University Library, BERKELEY, CAL


# The Fresno Morning Republican

VOL. XXIX NO 105— FRESNO, CALIFORNIA, TUESDAY, OCTOBER 31, 1905. PRICE—FIVE CENTS.


# SANTA FE'S EXPRESS WRECK

## Thirteen Persons Killed and Thirty Injured on Santa Fe Flyer at Kansas City.

### STRUCK LOOSE RAIL AT TERRIFIC SPEED

Among the Dead and Injured Were Many Bound for California and Other Points on the Pacific Coast.

KANSAS CITY, Oct. 30.—Thirteen persons were killed and thirty injured in the wreck today of the Atchison, Topeka and Santa Fe passenger train No. 1, known as the California Express, which, while running at the rate of thirty-five miles an hour, struck a loose rail, ditching five cars, one mile east of Blue River, which is the eastern limit of this city.

The train, which left Chicago at 10 o'clock last night and was due here at 10:30 this morning, is a through train running between Chicago and San Francisco. It was running at a higher speed than usual today, being ten or fifteen minutes behind its schedule. The wreck occurred at what the railroad men call the Rock Creek cut, on a curve where jagged rock walls on either side of the track form bluffs almost a hundred feet high. The engine was going so rapidly that it passed the loose rail in safety. The mail car, immediately behind, jumped the track and struck the side of the bluff to the right and the four cars following ploughed through it and shot against the high stone wall at the left. The sides of the coaches were torn off by scraping against the rough stone surface and passengers and trainmen ground against the wall were either killed outright or badly hurt.

The cars which left the track were a mail car, a baggage and express car, the smoking car, a chair car and a tourist sleeping car. Three tourist sleepers, two standard Pullmans and the dining car remained on the track. The smoking car split the baggage car ahead of it just below the floor line and the baggage car when it stopped was on top of what was left of the smoking car. The other derailed cars were jammed against the rocks, except the splintered fragments of the smoker.

None of the passengers in the cars which remained on the track were hurt.

Relief trains with physicians and surgeons left this city for the scene of the wreck as soon as possible. Pending the arrival of the relief trains the able-bodied passengers and trainmen did all they could to care for the dead and relieve the disiress of the injured. Their efforts were handicapped by a cold rain which fell steadily and added to the gloom of the situation. The passengers worked heroically under difficulties and when the doctors arrived most of the dead and injured had been taken out of the wreckage. In many instances it was necessary to dig under the debris to extricate the unfortunate victims.

One man in the smoker had been pinioned against a hot stove with one foot in the stove, suffering untold agonies as his foot was slowly burned by the live coals. This was one of many agonizing scenes witnessed by the rescuers. The injured were given emergency treatment at the scene of the wreck and later brought to hospitals in this city where it is reported tonight that all will recover. The dead were taken in charge by the county coroner and brought to local morgues.

The dead and injured were brought to this city with the uninjured passengers in the cars which remained on the track and the passengers whose destination was west of Kansas City proceeded on their journey. Most of the passengers who were going to the Far West escaped injury as few of them were in the cars which were derailed.

The dead:

J. R. WITTEMORE, Carrollton, Mo., died in hospital.

ROY STAFFORD, 109 Hayden avenue, Cleveland, Ohio.

LEE D. MONTGOMERY, Linneus, Mo.

JAMES SEYMOUR, Richmond, Mo., cashier of the Ray county Savings bank.

JOHN McGREGOR, a Santa Fe engineer, Fort Madison, Iowa.

MAX SCHNEIDER, New York.

J. F. CAPPS, baggageman, Chicago.

CARL EMIL TORNLUND, immigrant, 254 St. Marks street, Brooklyn.

DONATO DIPOMAZIO, Corrsiano, Italy.

ROCCO DIPOMAZIO, son of Donato.

LUTHER RICHARDSON, colored waiter, Chicago.

WILLIAM HARRISON, colored porter, Chicago.

ADRIAN PEATTENT, immigrant from Worthing, Sussex county, England.

Among the injured are:

Campbell Grant, Redford, England, on way to Los Angeles, head and chest crushed, probably hurt internally, condition serious.

**ADD Kansas Ciy Wreck mfwyp fwyp**

B. F. Colley, 4808 Prarie avenue, Chicago; leg broken.

H. A. Legardine, 5230 Ohio street, Chicago, express messenger, leg broken and

Archie Carter, Richmond, Mo., news agent; leg crushed, arm broken.

J. M. Killian, La Happe, Kans., leg broken.

Aaron Berkason, 115 Maxwell street, Chicago, grocer.

Chicago, grocer; slightly hurt.

Ralph Skinner, La Harpe, Kans., leg broken, head cut.

Ralph Reinhart, 30 Sherman street, Buffalo, N. Y., leg crushed.

J. V. Bishop of Chicago, hoisting engineer, leg broken, bruised about head and body.

R. C. Curtis, Chicago, both legs broken, severe bruises.

John Fields, cuts on head and body.

William Burrows, New York, cuts and bruises on body.

Thomas Garvin, Canton, Ohio, severely cut on head, back wrenched.

Maxie Donaldfi Sweden, cuts on head and body.

A. R. Nelson, Chicago, cuts on head, body bruised.

John Sanden, Chicago, cuts on body and head.

J. F. Harris, Chicago, cuts and bruises.

Charles Crawford, Atchison, Kans., scalp wounds.

George Klass, ironmolder, Buffalo, arm broken.

Edward Moye, Anderson, Ind., bruised on head and body.

G. A. Zandime, immigrant from Sweden to California; badly bruised.

Swedish woman, who can not speak English badly hurt.

John Brown, Chicago, leg crushed.

J. E. May, Leavenworth, Kans., cuts on head.

William Novertsky, Montreal, Canada, cuts on head.

W. S. Vernon, Pullman, Ills., cuts on head and body.

**Old Men Killed on Rail.**

LOS ANGELES, Oct. 30.—Rev. D. Ackerman, a retired Methodist minister, 79 years of age, was struck by the Santa Monica accommodation train at the crossing at Twenty-Ninth street and Central avenue today and so badly injured that he died on the operating table in the Receiving hospital while his left arm was being amputated.

OAKLAND, Oct. 30—A. Andriesen, an aged man, was struck by a Berkeley train this morning and almost instantly killed.

**Reception to Admiral Togo.**

TOKIO, Oct. 30, 5 p. m.—The reception to Vice-Admiral Togo today by the citizens residing in the same ward as he does was a grand success. Thousands of school children, boys and girls, marched before the admiral, singing a song especially composed to celebrate his distinguished services. The admiral and his wife were deeply moved by the spectacle.

ROSTOF-ON-DON, Oct. 30.— A mob attacked the synagogue here today. Two Jews were killed. Finally the rioters were dispersed by Cossacks, who used their whips.

# SPEED CRAZE HIS UNDOING

## Death Valley Scott Fatally Injured.

Automobile Run for Wager Ended Disastrously—Back May Be Broken.

LOS ANGELES, Oct. 30.—Walter Scott, the Death Valley miner, who a few weeks ago attracted wide notice by a record run in a special train over the Santa Fe from Los Angeles to Chicago, was seriously, if not fatally, injured, in an automobile accident here tonight. J. Davidson, a newspaper reporter, and Harry Milling, proprietor of the Imperial Cafe, were also injured in the accident.

The men were in an automobile which was being driven to Pasadena and return from this city on a wager of $500 that the trip could be made in forty minutes. On the return journey, while leaving the approach to the wagon bridge at Elysian Park, the tire from one of the rear wheels came off, the wheel was smashed and the automobile swerved and upset. Scott and Davidson were thrown against the stone abutment of the bridge. Scott was seriously injured about the head, back and shoulders, and was taken to his home. It is the opinion of the surgeons that he may be fatally injured.

Davidson was seriously injured about the head and shoulders, and was rendered unconscious and removed to the receiving hospital. He will recover. Milling was only slightly hurt about the face and head. The chauffeur escaped injury.

The distance between Los Angeles and Pasadena is about ten miles. The run to Pasadena was made in sixteen minutes and, according to Scott, they were going at the rate of seventy miles an hour when the accident occurred.

"I am done for at last," moaned Scott as he lay on a couch at his home, covered with dirt from head to foot, awaiting the arrival of the physicians. "My back is broken and I feel all smashed to pieces. We were going seventy miles an hour and it is a wonder we were not all killed."

Scott's body is paralyzed from the waist down. The physician's first superficial examination disclosed a severe concussion of the spine and a fracture of the ilium. It is possible that he may have a broken vertebrae.

### THREE INJURED IN AUTOMOBILE WRECK DUE TO ACCIDENT.

SAN DIEGO, Oct. 30.—By the overturning of an automobile yesterday Tom Davis was badly injured, two other occupants of the machine were slightly hurt and the vehicle totally wrecked. The automobile was a large, handsome one, owned by W. H. Farrington, and was the one which caused the recent accident in which several school children were badly injured. The wreck was caused by a sudden accident to the steering gear.

# RUSSIAN PEOPLE AT LAST GRANTED REAL FREEDOM

## Czar Has Abandoned Everything for Which Autocracy Stood

### COUNT WITTE IS THE SAVIOR OF THE NATION AND HAS SUPREME POWER AS PREMIER—THE CABINET WILL BE OF HIS SELECTION — ELECTORAL FRANCHISE WILL EVENTUALLY BE UNIVERSAL.

### Promulgation of Czar's Manifesto, Marking An Epoch in the History of Russia, Was Received in St. Petersburg With Every Expression of Wild Delight and When Made Known in All Parts of the Empire Will Lead to Great Demonstrations Among An Emancipated People, Tasting Freedom for First Time.

THE IMPERIAL MANIFESTO.

**"We, Nicholas, the second, by the grace of God Emperor and Autocrat of all the Russias, Grand Duke of Finland, etc., declare to all our faithful subjects that the troubles and agitation in our capitals and in numerous other places, fill our heart with excessive pain and sorrow.**

**"The happiness of the Russian sovereignty is indissolubly bound up with the happiness of our people, and the sorrow of our people is the sorrow of the sovereign.**

**"From the present disorders may arise great national disruption. They menace the integrity and unity of our empire.**

**"The supreme duties imposed upon us by our sovereign office require us to efface ourself and to use all the force and reason at our command to hasten in securing the unity and co-ordination of the powers of the central government and to assure the success of measures for pacification in all circles of public life which are essential to the well-being of our people.**

**"We therefore direct our government to carry out our inflexible will in the following manner:**

**"First, to extend to the population the immutable foundations of civic liberty, based on the real inviolability of person, freedom of conscience, speech, union and association.**

**"Second, without suspending the already ordered elections to the state douma, to invite the participation in the douma, so far as the limited time before the convocation of the douma will permit, those classes of the population now completely deprived of electoral rights, leaving the ultimate development of the principle of electoral right in general to the newly-established legislative order of things.**

**"Third, to establish as an unchangeable rule, that no law shall be enforceable without the approval of the state douma, and that it shall be possible for the elected of the people to exercise real participation in the supervision of the legality of the acts of the authorities appointed by us.**

**"We appeal to all faithful sons of Russia to remember their duty toward the fatherland, to aid in terminating these unprecedented troubles, and to apply their forces in co-operation with us to the restoration of calm and peace upon our natal soil.**

**"Given at Peterhof, October 30th, in the eleventh year of our reign.**

**(Signed.) "NICHOLAS."**

**ST. PETERSBURG, Oct. 30 (Midnight)—"I am sure the American people who understand what freedom is, and the American press, which voices the wishes of the people, will rejoice with the friendly Russian nation at this moment when the Russian people have received from his imperial majesty the promises and the guarantees of freedom, and will join in the hope that the Russian people will wisely aid in the realization of those liberties, by co-operation with the government for their peaceful introduction. Only thus will it be possible to secure the full benefits of the freedom conferred upon the people."**

Count Witte, Russia's first premier, tonight sent the above message to the American people through the Associated Press. He had just arrived at his residence on Kammeniovrov Prospect, from Peterhof, where, in the Alexander palace, the emperor, two hours before, had given his final approval to a manifesto and to a program which will forever end the rule of absolutism exercised by him and his ancestors for 300 years.

A simple perusal of the manifesto shows how complete is the emperor's abdication of his autocratic power. The very style of the document is clear and direct and devoid of the verbose, vague and bombastic phraseology which heretofore has characterized his majesty's manifestos. It not only betrays the real authorship, but shows that the emperor has at last irrevocably bowed to the inevitable. He does not even conceal the fact that the discontent and agitation of his subjects has driven him to take the step and practically yields everything—civil liberty, the inviolability of person and liberty of conscience, speech and assembly. He not only converts the farcical imperial douma, with only consulative power, into an absolute legislative assembly without the assent of which no measure shall become law, and before which all governmental authorities must answer, but promises eventually universal suffrage.

The title, "Autocrat of all the Russias," with which the manifesto begins, now takes its place with the title of "King of Jerusalem," borne by the King of Spain and the Emperor of Austria, and with other obsolete titles of European sovereigns.

J. Pierpont Morgan Jr. and George W. Perkins were with Finance Minister Kokovsovoff when the latter received the news, and it was a dramatic moment. The minister was called to the telephone and when he returned he was greatly agitated and said:

"Gentlemen, the old order of things has changed; Russia has a constitution."

The news spread like wildfire throughout the city. The revolutionists and active agitators declared loudly that the government's promises would no longer suffice and that the strike must be continued.

In fact, an hour after the news became known the revolutionists took occasion to throw the first bomb in St. Petersburg used since the strike began. The incident occurred near the Polytechnic school, but there was no fatality. Practically all classes, except the Socialists and the extreme radicals, however, read the document with delight and amazement, and declared that it could not fail to rally the moderates to the support of Count Witte.

By the irony of fate, while the strikers are clamoring for a constitution, it has been impossible to persuade the striking printers to resume work, and therefore not a single newspaper, except the Official Messenger, will print the momentous document for distribution tomorrow. Arrangements have been made, however, to placard the manifesto on every dead wall in the city and the text will be telegraphed tomorrow to every city, town and hamlet with which there is telegraphic communication. It also will be read in the churches of the empire. The foreign embassies were notified and lights are burning late tonight in the chancelleries, where the news is being put into cipher.

The effect throughout Russia is expected to be instantaneous. While the revolutionists threaten an attempt to keep up the present struggle, the best opinion is that the backbone of the strike is broken, but in the final analysis the effect will depend upon how far Count Witte will be able to execute the heavy task he has assumed.

Some persons high in the government believe it will be necessary to use ball cartridges to suppress the present movement, but Count Witte appears confident. He has become the bridge whereby the people are to cross to the constitution.

The count already has tentatively selected the members of his cabinet. He will himself hold no portfolio. All the present ministers, except those of war, navy and foreign affairs, will be retired. Prince Alexis Cholensky, one of the count's former assistants in the ministry of finance, will become minister of the interior; Romanoff, another former assistant to the finance minister, will take the finance portfolio; Koniat, at present a senator and Russia's ablest jurist, will be minister of justice; Krosovsky, president of the St. Petersburg municipal council, will take the ministry of education, and Zeigler Von Schaffhausen, chief of the railroad department of the ministry of finance, will become minister of ways and communications.

Late tonight, after the news got abroad, crowds began marching up and down the Nevsky Prospect, singing the national hymn and hurrahing for liberty.

A ludicrous incident occurred at midnight near the university when newsboys with an extra edition of the Official Messenger hurried into a crowd of strikers. The instant the news became known, the strikers raised an uproarous cheer and the Cossacks who were patrolling the street, mistaking the import of the demonstration, and thinking the cries were seditious, charged and dispersed the workmen with their whips.

At all the fashionable restaurants wine was drunk in toasts to "Liberty and the Constitution."

ST. PETERSBURG, Oct. 30.—Count Witte's report to the emperor, who inscribed thereon "To be taken for guide," is as follows:

"Your majesty has deigned to indicate to me directions for a government in considtration of the actual state of Russia.

"The agitation of human society is not the outcome of partial imperfectations in the social and governmental regime or of actions organized by the extreme elments. Its roots are much deeper. It took birth in the violation of the balance between the moral aspirations and the exterior forms of Russian society.

"Believing that Russia aspires to laws based on civil liberty, the chief problem of the government consists in making effective, even before approval by the state douma, all elements of civil liberty in the elaboration of normal legislative measures, giving equality before the laws to all Russians without disincion of race or religion.

"The problems ensuing consist in the establishment of legislative forms seeking to guarantee the benefits of civil, political and economic liberty. There bentfits should be extended to the masses of the people under the reserves safeguarding the laws in all civilized countrifs.

It must be realized then that these objects cannot be attained immediately as no government could suddenly prepare 135,000,000 men with a vast administration for new liberties. It is therefore necessary to have the powers of homogeneous govtrnment united in its extremes, taking care to put in practice the stimulating principles of liberty and to display sincerity and uprightness in its intentions

"The govtrnment should abstain from any interference with elections to the douma and keep in view the realization of the ukascettecccccccc ntl dl rdium of the ukase of December 25, 1904. It must maintain the prestige of the douma and have confidence in its labors and in no way resist its decisions so long as they art consistent with Russia's historic greatness.

"It is necessary to respect the ideals of the great mapority of society and not the echoes of noisy groups and factions, too often unstable. It is esptcially important to secure the reform of the council of the empire on an electorial principle.

"I believe that in the exercise of executive power the following principles should be embodied."

"First, straightforwardness and sincerity in the confirmation of civil liberty and in providing guarantees for its maintainance.

"Stcond, a tendency in the direction of the abolition of exclusive laws.

"Third, the co-ordination of the activity of all organs of government.

"Fourth, avoidance of repressive in respect of proceedings which do not openly menace society or the state.

"Fifth, resistance to acts which manifestly threaten society or the state. Such resistance being based upon law and moral unity.

"Confidence must be placed in the political tact of Russian society. It is impossible that society should desire a condition of anarchy which would threaten, in addition to all the horrors of civil strife, the dismemberment of the empire."

ST. PETERSBURG, Oct. 31, 3:15 a. m.—Celebration of the issuance of the imperial manifesto still continues at 3 o'clock this morning in many streets of the city, where crowds are singing the national hymn, cheering for the emperor and shouting themselves hoarse. The restaurants and cafes were closed at 2 o'clock, disgorging crowds, which had been drinking and making merry for hours around the tables, to augment the demonstration in the thoroughfares. The Cossack patrols were utterly discomfited and confounded and were wholly at a loss to understand the meaning of the demonstration or why the crowds were singing "God Save the Emperor," Russia's magnificent national anthem, instead of "The Marseillaise."

The people displayed the utmost good humor toward the Cossacks. They surrounded their horses and patted their perplexed riders on the boots, shouting "You can go home now. We no longer need you. We have liberty." Then they bade the Cossacks doff their caps in honor of the constitution. After 2 o'clock the patrols were withdrawn from the streets, which were left in

(Continued on page 4.)

# PRESIDENT'S SEA CRUISE

## West Virginia in Chesapeake Bay Safely.

Wireless Messages Tell the Story of the Day's Heavy Wind and Seas.

WASHINGTON, Oct. 31.—President Roosevelt was transferred to the United States boat Dolphin, and aboard that vessel left Wolf Trap light on the last leg of his journey to Washington at 12.40 o'clock this morning. He is scheduled to reach Washington today. The following dispatch was received at the Washington navy yard early this morning:

"Please inform the navy department that the Dolphin, with the president aboard, left Wolf Trap light at 12.40 a. m., and should arrive at the navy yard at Washington between 10 and 11 a. m., today.

"(Signed) GIBBONS."

NORFOLK, Va., Oct. 30.—The cruiser West Virginia, with President Roosevelt on board, convoyed by the cruisers Colorado, Pennsylvania and Maryland, passed in the Virginia Capes at 9:30 tonight. On account of the heavy sea it was decided that the president would not trans-ship to the Dolphin at Lynn Haven inlet as intended. The Dolphin and the cruiser squadron proceeded up the Chesapeake bay.

UNITED STATES ARMORED CRUISER WEST VIRGINIA, OFF CURRITICK POINT, via Portsmouth, Va., Oct. 30.—From midnight until noon today the armored cruiser West Virginia, carrying President Roosevelt, faced a heavy gale from the northward and eastward with a heavy sea, making it advisable to slow down from twenty to eighteen knots. In the afternoon the West Virginia resumed the speed of twenty knots and against a stiff breeze from the northwestward proceeded with a moderate sea on the beam. At 4:30 this afternoon the United States steamship Maryland came up and after rendering the customary salute and honors to the president's flag, took their position in the squadron. The president spent this morning on the forward bridge and this afternoon on the after bridge.

WASHINGTON, Oct. 30.—A wireless telegram from Secretary Loeb, who is on board the cruiser West Virginia with President Roosevelt, was received at the Washington navy yard early this evening by Operator P. S. Geagan, in charge of the station there. The first portion of the dispatch was unintelligible. The latter portion was addressed to Washington and was as follows:

"——————speed of eighteen knots and with a strong breeze from the northward and eastward, with a moderate sea on our beam.

"This afternoon the Maryland, which is a sister ship of the West Virginia, the Pennsylvania and the Colorado, joined us and after rendering the customary salute to the president's flag took her position in the squadron. The president spent this morning on a forward bridge and this afternoon on the bridge."

# SUIT CASE MYSTERY SOLVED

## Body Found Floating off Winthrop Was That of a Chorus Girl in Opera Company.

### SHE WAS THE VICTIM OF CRIMINAL OPERATION

Young Man Under Arrest Knew of Her Movements But the Police Have Not Been Yet Able to Locate Slayer.

PITTSBURG, Oct. 30.—The heads of the local police and detective bureaus are firmly of the opinion that they now have in their possession enough information to thoroughly clear up the celebrated Boston suit case mystery.

As the result of admissions made by Morris Nathan, arrested on suspicion, when questioned this afternoon, they are almost positive that the death of Susan Geary resulted from a criminal operation performed by a woman in Boston and that the body of the girl was afterwards mutilated to hide the fact. The name of the woman has been divulged by Nathan, and upon receiving this information the officials immediately dispatched word to the Boston authorities to apprehend her.

While Nathan does not appear to know enough to lead to positive conclusions, he gives sufficient information to settle the mystery in the minds of the Pittsburg detectives. Nathan admitted under pressure that while the last time he saw the girl was on September 9, he knew that the girl had contemplated and discussed with him the advisability of submitting to a criminal operation and that during more than one of these conversations the name of the woman to whom she proposed to go had been mentioned, and the conclusion is that she finally carried out this plan with a result fatal to herself.

BOSTON, Oct. 30.—Investigations have satisfied the police that the victim of the "suit case" tragedy, was Susan Geary of Cambridge, a chorus girl. They were making every effort today to discover who was responsible for the death of the young woman. At the request of Chief William B. Watts of the bureau of criminal investigation, Morris Nathan, to whom the girl was engaged, is being held by the police at Pittsburg, Pa., pending a further investigation.

As the torso found in the suit case off Winthrop September 21 showed that only a skilled physician could have dissected the body in the manner in which it had been done, the police are endeavoring to learn what physician the young woman may have consulted at the time she left the "Shepherd King" theatrical company on September 10.

Provided with photographs of the dead woman, detectives are scouring this city in efforts to trace the movements of Miss Geary from the time she was last seen by her mother at her home in Cambridge, on Sunday afternoon, September 10. At that time she left, saying she was going to join the "Shepherd King" company, with which she was connected, on its trip to Lowell. The police have learned from members of the company that the young woman did not join them. She failed to appear at the opening performance in Lowell, but the management received a note signed ostensibly by a doctor, saying that Miss Geary was too ill to fill her place.

The name signed to the note was "P. H. Smith, M. D., Boston."

This afternoon, Inspector Armstrong, acting under orders from Chief Inspector Watts, given after a telephone talk with Pittsburg, made a search of the office of a female physician in Tremont street. Later he began searching for the physician, who, it is understood, had been employed at the Tremont street establishment, and who answers the description of the man who purchased the dress suit cases from two pawnbrokers.

The place searched on Tremont street is widely advertised in certain papers as an institution devoted especially to the treatment of women.

### EXPRESS PACKAGE OPENED EN ROUTE AND CONTENTS STOLEN

ST. PAUL, Oct. 30.—A dispatch from Helena, Mont., says the contents of a $25,000 express package sent from Hamilton, Mont., to New York, are missing and detectives are trying to discover what became of the money. The money was shipped by Charles F. Kelley to H. H. Harris & Co. for investment. Instead of receiving the securities he had purchased, Kelley was dumfounded to receive a letter stating that the conents of the package, upon receipt by the New York firm, consisted of newspaper clippings. The seals, however, were intact.

ST. PAUL, Oct. 30.—At the office of the Northern Express company here it was frankly admitted that the story from Helena was true except that the amount was $14,000 instead of $25,000. No details were given.

**Judge Swayne Won Out.**

WASHINGTON, Oct. 30.—The case of United States Judge Charles Swayne of Florida, who was the subject of impeachment proceedings by the senate, was decided today by the Supreme court of the United States. The opinion sustains the decision of the court of appeals for the Sixth circuit, which was favorable to Judge Swayne.

Today Vote for Both Issues in the Bond Election—It's of Vast Importance.

## An Extraordinary Special in LADIES' WAISTS, $1.19

Only 115 of them; made of all wool albatross and flannel; prettily tucked and trimmed; in colors of red, navy, and brown; regular values from $1.75 to $3.00; special today only **$1.19**

## New Automobile Coats for Ladies

The very latest thing you ever saw in these swell rain proof and wind proof silk coats; came to us yesterday by express from our New York buyer. Come in and see them.

## $2 PYROGRAPHIC SETS $1.59

Especially for amateurs. Complete in every respect.

Just received the largest assortment of Genuine Basswood in the various articles for burnt work. The patterns are entirely new and very modestly priced.

## Specially GOOD VALUES in the DOMESTIC DEPARTMENT

**EMBROIDERY FLANNEL**

Fine white wool flannel, 32 inches wide, hemstitched and embroidered with white silk in nice patterns, especially for infants' wear; yd. ..... **60¢**

**KIMONO CREPES**

New assortment of the imported Japanese figured crepes; the assortment of patterns is fine; you should come while the selection is good; yard ..... **25¢**

**MOTTLED TENNIS**

We have cheaper, but this is a very heavy double face tennis flannel, especially for cold weather use; grey, blue-grey, and pink; it is worth 15c. Special today ..... **12¢**

**12c CRETONES**

Fifteen pieces of new figured cretone; latest patterns, in all colors; fine for comforter covering and drapery purposes; today, yd. .... **8 1-3¢**

Gottschalk's Anniversary Tickets Free With Every Purchase—See List of Premiums.

Gottschalk's
WHAT OTHERS ADVERTISE WE SELL FOR LESS
FRESNO OPPOSITE POST OFFICE

Visit Medieval Mexico

The old, new world,

**$80** ROUND TRIP

Special train leaves Los Angeles December 17.

You'll enjoy every minute.

Optional return via

**Grand Canyon**

Tickets good 60 days.

Illustrated booklets of agent

**SOUTHERN PACIFIC**

YOU KNOW THAT

"ACME" WASHING MACHINE

that has been advertised so extensively in all the leading magazines and journals during the past few months

WE ARE FRESNO AGENTS FOR IT

**Stove Hunting? Stop Here**

Come and see the excellent lines we carry and note the remarkably low prices we ask for them.

When all is complete in the house except the Gas Range, take a look around

WE'RE EXCLUSIVE AGENTS FOR

THE GARLAND GAS RANGE

The stove that successfully defies all comparison, IT'S the ONE. In a class by itself and that—the class that leads.

**Hardware Department**

Louis Einstein & Co.

Sole agents for Kinlock's Paints, Majestic Ranges, Insurance Gasoline Stoves, Boss Step Ladders and Heath and Mulligan Paints, Acme and Lily White Washing Machines.

WOOD and COAL

Pine Blocks $3.00 per Loads

DORSEY-ROBINSON CO.

PHONE MAIN 80

# ANOTHER MOVE FOR CARTONS

## Seropians Want the Articles of Contention and $5000.

### Joseph M. Smith Pleads Not Guilty—Cecilio Castro, a Firebaugh Marauder, on Trial.

The Seropians are having an inning. A suit hase been filed for claim and delivery by John M. and Gtorge Seropian against the Central California Raisin Co. and the object of the suit is the same object at issue in a suit filed by the growers' combine against the California Canners' Association and the same object of contention that caustd Manager Lynch to swear to a complaint, the result of which was the arrest of C. H. West on a charge of grand larceny. The object is the raisin carton.

The complaint demands that tht Central California Raisin Packing Co. deliver to the Seropians 250 cases of raisin cartons now in the hands of the Zapp Transfer Co. Tht value placed upon the cartons is $8,500. The damage demanded is $5000 Thomas, Gerstle & Frick of San Francisco and Short Cook of Fresno are attorneys for the plaintiff. The complaint is short and to the point.

**Smith Pleads Guilty**

Joseph M. Smith stood up b fore Judge Austin yesterday morning and entered the plea of noa guilty to tssault with a deadly weapon with intent to commit murder and November 15th at 9.30 o'clock was set as the time for his trial.

The plea was entered quietly and no intimation of a settlement without a trial was made by Everts & Ewing, Smith's attorneys.

It is possible, of course, for Smith to enter a plea of guilty at the time the case comes up for trial. Whether he will do so is still a question. It is well understood that if he will be allowed to plead guilty to a charge of assault with a deadly weapon instead of guilty to assault with a deadly weapon with intent to commit murder, which is a felony, he will do so.

The officials of the court assert that no agreement of any kind has been made with Smith's attorneys for such a plea.

**Castro On Trial.**

Cecilio Castro was on trial yesterday before Judge Church on the charge of assault with a deadly weapon with intent to commit murder. There are two tales of the affair. One was told yesterday by the prosecution, whose case was conducted by Deputy District Attorney Kauke, and a part of the other was told by the defense, Henry Brickley appearing for Castro. One says Castro was the aggressor, the other that Savadra was the agressor.

The witnesses for the prosecution were Jesus Parra, the Firebaugh saloonman in whose place the fight occured on July 30th. Charles Messrschmidt, B. Rodrigues, Ernest Hunt, Frank Davis, the arresting officer, and Nestor Savadra, the complaining witness.

The attack was the hesult of a drunken brawl. Several mix-ups occurred and finally Castro drew a pistol and fired at Savadra. Savadra knocked one shot down into the floor. Messerschmidt and the other men who saw the shooting testified to practically the same story.

Then came R. Dovales, a Mexican, with hair parted in the middle, smooth talking and positive, a very good witness. He said that Savadra was the aggressor. Savadra had a pocket knife and he slashed Castro's clothing before Castro drew his pistol.

Castro fired into the floor to scare Savadra off. Dovales said that as soon as the shot was fired Savadra shouted: "I don't care for them things. I eat them," meaning the bullets, and came at Castro again with uplifted knife.

As soon as Kauke took Dovales he commenced cross questioning him.

"Savadra was drunk?"

"Yes."

"Castro was drunk?"

"A little drunk?"

"You were sober?"

"Yes."

"In fact you were the only sober person in Firebaugh at that time?" asked Kauke in sarcasm. Brickley objected to the question and the objection was sustained.

Dovales was the only witness examined for the defense. The case was continued until this morning.

On the jury hearing the case are J. W. Simpson, J. N. Musick, Tom Duncan, Phillip Scott, Jerry Baker, P. B. Millett, A. B. Clark, A. L. Ne on, J. M. Boyd, William Rudy, S. H. Cole and J. A. Fisher.

**Other Criminal Cases.**

John Foster was arraigned and a plea of not guilty made. Foster is one of the men accused of burglarizing a Japanese camp near Oleander on September 18th. Foster's bail was fixed at $2000. Trial was set for November 17th at 9.30 o'clock.

Lewis H. Smith argued to Judge Austin yesterday that Judge Smith had failed to keep proper record in the case against George Garabedian, who was found guilty of contempt in removing horses under an attachment. Garabedian was fined $25. He wants the judgment reversed. His attorney claimed that the complaint charging Garabedian with crime was improper. He said that no crime was established to warrant the verdict, because he did not take the horses with malice.

**Civil Cases.**

Graham & Wallace, who were substituted for Johnston & Jones as attorneys for the plaintiff in A. C. Palladine against the Consolidated Canal Co. et al, yesterday filed a dismissal of the action. The suit was for $100 damages because of a ditch run through Palladine's land.

An answer was filed yesterday in the court on a promisory note, C. E. Stewart against Tassey Stewart. The attorney is M. E. Sanborn of Yuba City. The defendant claims to have paid the $400 note in question. The case has been set for trial on November 29th at 10 o'clock.

A receipt was filed yesterday by A. M. Drew in the W. C. Dillingham against Carl & Sample case. The paper is probably the last of the much litigated case. The receipt was for $141.93, which includes the judgment against Carl & Sample for the calendar ordered by that firm from Dillingham.

Judge Austin set Barrett-Hicks Co. against George H. Millward for trial on November 6th at 10 o'clock and C. J. Stone against Jonas Ek for December 1st at 10 o'clock. The Judge overruled the demurrer in the Southern Pacific against R. M. Barthold.

**Probate Matters.**

J. E. Thornelson was yesterday given letters on the estate of John Anderson who died in Iowa on July 25th, 1905. The estate is worth about $24000. Joel H. Smith is attorney for Thornelson.

Letters were given Frank Pearson on the estate of Susan A. Pearson on a $35 bond covered by J. A. Cobbey and H. M. Cobbey. W. A. Conn is attorney for the estate. The appraisers are the two bondsmen and G. W. Cartwright.

Charles Peterson has resigned as executor under the will of Erick Olof Durreen and recommended C. Telin to take his place. Peterson resigntd on account of ill health.

The estate is worth about $8000. The parties are all from Kingsburg. Will H. Smith of Selma is the attorney for the estate.

Attorney H. H. Welsh has given notice of intention to move to set aside an order made in G. A. Everts as administrator of the estate of William Wooten against J. A. Beall permitting an execution in the case in favor of Jacob Hockenberry who claimed an assignment of an old judgment against Beall. Welsh claims the order was made without proper proceedings. Tht judgment is two years old.

The will of Abram Wells was admitted to probate yesterday by Judge Church on the testimony of W. L. Chappell and Frank E. Wells, subscribing witnesses. During her lifetime the property will be used by the widow, Mary J. Wells. Letters were issued to her and her son, Frank E. Wells.

Judge Austin confirmed the sale of real property of the Hinrich Deil estate to M. Dermer for $400.

The first account of E. E. Redfield as administrator of the Amasa N. Redfield estate was accepted.

Gottfried Carlson was given final discharge as administrator of the estate of A. Carlson.

Judge Austin confirmed the sale of real estate of the Emma Wells estate by J. A. Wells, administrator, to W. E. Walker for $2000.

Judge Church yesterday assigned the whole of the estate of A. E. Halstead, worth $1265, to the widow, Rachel Halstead. The widow has three children. Joel H. Smith is her attorney.

Charles Rizi and E. M. McGuire have appraised the estate of Clark Joplin at $2088. 65. The real estate is worth $1300.

The annual amount of Edna C. Broad as guardian of Robert E. and Vernon S. Broad was allowed yesterday by Judge Church.

Ray Humphreys was given letters on the estate of Iona V. Maxwell. J. O. Traber is attorney for the petitioner.

C. J. Stone, Andrew Johnson and George Boyles have been appointed to appraise the estate of George, Ruth, Walter, Harold and Elizabeth Martin.

## BARTON ATTRACTIONS

**"Under Southern Skies" Coming Next Sunday Night.**

Fresno theater goers are fortunate in having an opportunity of seeing "Under Southern Skies" which will be here for the first time on next Sunday night at the Barton.

Special scenery, representing the old fashioned stately homes of the Southern aristocracy and the beautiful flower bedecked landscapes of the South is carried by the company and twenty-three people are required for the speaking parts, thus making this attraction one of the largest and most expensive of travelling dramatic organizations.

The plot of "Under Southern Skies" is a very interesting one and it is told by the author with so many amusing and entertaining touches that the play never flags or loses its interest. A Hollowe'en party with a pumpkin dance is something new to the stage, and is one of the great attractions of the play. The costuming is very pretty and attractive, following the fashions of the period, and many beautiful gowns are worn. As there are eleven ladies in the cast, there is a variety of feminine finery that is very pleasing, especially to the ladies of the audience. "Under Southern Skies" is a play of such marked success and possesses so much refined entertainment and beauty that none of our theater goers can afford to miss it. The seat sale will open Thursday.

**Ellery Band.**

It will be welcome news to the music-lovers of this city to know that arrangements have been completed for the reappearance of the Ellery Band at the Barton next Monday night, Nov. 6. The visit of this famous Italian organization to Fresno some two years ago is still fresh in the minds of the people of this community. Col. Ellery's superb band thrills, uplifts and delights with wonderful music.

During the past two years the Ellery Band has been heard in the chief cities of the Union.

At the present time, this famous band is the talk of the day at the Lewis and Clark exposition at Portland, and Fresno is to be congratulated on being included in the short tour of the Pacific coast to be made previous to returning to Los Angeles to play a six months' guarantee engagement. The sale of seats will open Thursday.

**Aged Printer Dead.**

William Taylor, an old time printer, died last Sunday at the county hospital at the age of 80 years. He was a native of Kentucky, but had worked in various parts of California for many many years. He claimed to have been the first secretary of the San Francisco typographical union, and was one of the agitators in that city at the time of Dennis Kearney. Nothing is known of his relatives. He had been suffering from asthma, and was in the Fresno county hospital for several months.

## Lecture By Mrs. Wiley.

Mrs. S. L. Wiley of this city, who so ably took charge of Fresno county affairs at the Portland exposition this summer, will lecture this evening under the auspices of the Parlor Lecture club at the Washington Grammar school. Mrs. Wiley has been prevailed upon to deliver the same lecture she gave in Portland, with such valuable results.

Expel harmlessly, through the natural channels, all impurities from the system (or circulation) with Lash's Kidney and Liver Bitters. A tried and perfect tonic.

GROWING IN POPULARITY.

**The More People Know Newbro's Herpicide the Better They Like It.**

The more it becomes known the better it is liked. One bottle sells two, and those two sell four. Newbro's Herpicide is what we are talking about. It cleans the scalp of all dandruff, and destroying the cause, a little germ or parasite, prevents the return of dandruff. As a hair dressing it is delightful, it ought to be found on every toilet table. It stops falling hair, and prevents baldness. It should be used occasionally, as a preventive to protect the scalp from a new invasion of the dandruff microbe. Sold by leading druggists. Send 10c in stamps for sample to The Herpicide Co., Detroit, Mich. Geo. H. Monroe, Special Agent.

## CITY PROVIDES DEPUTY FOR HANCOCK

**Trustees Adopt Ordinance Fixing High License on Creditors' Sales.**

As an amicable solution of the problem of city tax collecting, the mayor and city trustees came to an informal understanding with County Tax Collector Hancock yesterday to the effect that he could hire another deputy in his office and the city would compensate him for it. This action will doubtless come up at the next regular meeting for confirmation.

The former refusal of the county tax collector to take in the city's taxes was not caused by any unwillingness of the city to pay for the work, but by the fact that the law provides that the county shall set aside a certain percentage of the city taxes as compensation to the county for the extra work to its officials, while at the same time the district attorney has advised the treasurer not to pay any of this money over to Hancock, on the ground that his pay could not be legally increased.

Whether this action of the trustees yesterday will in effect make the city pay for the work twice, once to the county and the second time to Hancock, ramains to be seen.

The city trustees had a regular meeting yesterday morning, at which all were present. The ordinance that had been informally considered the week before, fixing a license of $600 a year, payable in advance, upon firms conducting creditors' sales, was made a law at once by unanimous vote. Haste in the matter was considered expedient, as there is an outside firm at present in the city conducting such a sale, and the city needs the money.

## BIG FEATURE ACTS

**Grand and New Novelty Theaters are Producing Splendid Shows.**

The performances at the Grand and New Novelty theaters last night, when the new bills were presented, made hits with the theater-goers. At the popular Grand the show is the strongest in weeks. The feature is Wallace's Pickaninnies, four juvenile "coons" who sing and dance. Their singing is of such popular selections as "Lindy," "Mexico," "I'm Trying So Hard to Forget You," etc., and their fresh young voices harmonize in the melodies so sweetly that time after time the youngsters were recalled last night. Their dancing is the true "coon" buck and wing variety.

A high-class act is that of Abbott and Bryant, who put on a dainty operatta entitled "Two Japs from Tokio." Lottie West Symonds, known as "The Irish Countess," was an attractve feature of the program. She is a woman of unusually handsome stage presence, and her singing of Irish songs and her witty sayings were a treat.

A wonderful exhibition was that of La Shtriff, the Arabian gun spinner, whose picturesque appearanct on the streets yesterday in Arabian costume, attracted much attention. He is a real Arabian chief and learned the feat of gun spinning when he was a true knight of the desert.

Frederick Roberts is pleasing with a song and the pictures are good.

At the New Novelty Senor Arnoldo and his trained jaguars, panthers and leopards are the big feature. The risk which the performer runs in this act when he makes these treacherous and dangerous animals obey his will are enough to curdlt the blood of the spectator.

Joe Eppinger, son of the grtat San Francisco grain merchant, sings high-class selections in a cultivated, pleasing tenor. The Hamilton Brothers do some good pumping, and Hallen and Hayes are a hit in a song and dance act.

George Keene, the favorite singer, has a song that is well suited to his sweet tenor. Tht Novelty has produced somt fine pictures since the opening, and the pictures this week are as good as ever.

There will bt matinees at goth Novelty and Grand every afternoon this week.

By order of Wm. Archie of the gold fields I will sell 1 car of stage horses, 1 car of city brood mares and horse and 12 head of mules; also all the camp wagons and horses of Wm. Downing of the merry-go-round. This will be a fine chance to get good cheap plow, work and driving stock. Do not miss this sale, as every thing must be sold regardless of price. Sale, Saturday, November 4, 11 a. m., at Huff's Stable, corner of H and Fresno streets, from Wm. Clough, manager. *

Ladies' of the Maccabees masquerade ball at Armory hall Tuesday night, October 31st. Music by orchestra; twenty-four prizes to be given away. Admission, 50 cents en masque. Spectators 25 cents. *

Mastic Roofing is not paper roofing. *

Fancy Toilet Soaps—from 15c up to 60c a Box

They're the famous Andrew Jergen Co's make and every one knows how pure and how good they are.

We've a large variety of these soaps, and at prices that will enable every one to enjoy fine soaps.

Besides having these soaps in boxes, we also have them in assorted lots at 5c a cake or 6 for 25c—come in oatmeal, glycerine, honey and lily.

Pears and Cuticura are here in all their fineness—the former you can have scented or unscented.

Try one of our four-pound almond-scented bars of Castile soap for 75c—it's a most delightful soap to use and especially is it nice for shampooing.

H. Huff & Co.

Cor. J. and Tulare Streets

Phone Private Ex. 1

Don't forget the Bond Election next Tuesday, October 31st. The Chamber of Commerce has endorsed the issue——Vote for the Sewer Bonds and City Hall.

C. K. and B.

FINE CLOTHING

Copyright 1905-06 by Chas. Kaufman & Bros. Chicago

You won't find manufacturing tailors that can turn out any better garments than the C. K. and B. fine clothing. Every suit is thoroughly inspected before being sent to the trade, and no garment gets out that isn't perfect. C. K. and B. clothing is strictly tailor-made, every suit having the appearance of having been made expressly for you. C. K. and B. make a specialty of ready-to-wear suits for the young man who is very particular about the style and fit of his clothes. The suits made by C. K. and B. that we sell at **$15.00, $16.50, $18,** and **$20.00**, absolutely can't be beat for the value that you receive.

Young Men's Black Unfinished Worsted Suits, double breasted style and C. K. and B. make, price ..... **$18.00**

This style suit and the fabric is something that is now "all the go."

**Boys' School Suits**

Twenty different style cloths to choose from at the popular price of **$2.50** the suit; ages 7 to 15.

The Red Front

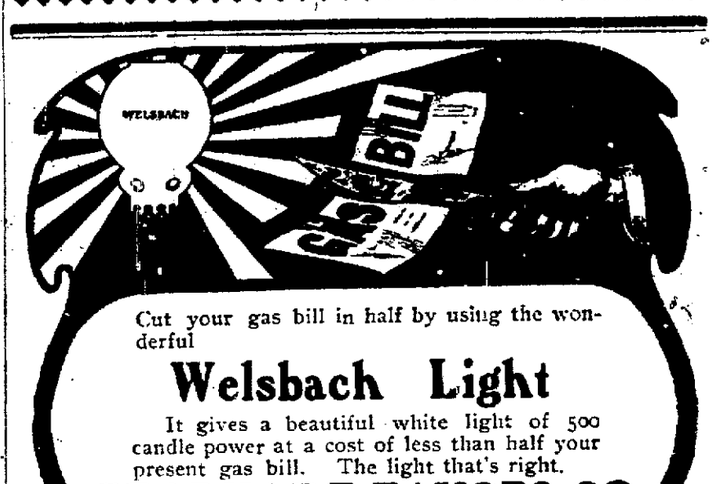


Cut your gas bill in half by using the wonderful

**Welsbach Light**

It gives a beautiful white light of 500 candle power at a cost of less than half your present gas bill. The light that's right.

GEARHART-FAVORS CO.

1013-15 I ST.

Grape Stakes

Buy Them of the

C. S. Pierce Lumber Co.

Mariposa and H Streets

They handle the best coast redwood stakes and quote the lowest possible prices.

THE BEST HOMES IN FRESNO ARE BEING BUILT OF

BRICK

SOLD BY

FRESNO BRICK AND TILE CO.

F. D. Prescott.....Pres.
E. M. Prescott..Vice Pres.
W. F. Baird....Secretary.

Office Phone Main 35
With the Valley Lumber Co.

CALIFORNIA GEOGRAPHY

Should be studied by every citizen of California. It should be taught to the children, both in the school-room and in the home, as a matter of first importance. One of the easiest ways to learn California Geography is to secure one of the Fresno Republican's New Home Wall Charts. It will give you an excellent topographic relief map of California with statistics on elevations and irrigations. It will also give you a political map of the state of California, showing every county, river, railroad, town and city in the state. It also gives the population of every county, city, town and village, according to the latest government census, and this is not all. It shows you a splendid map of the United States, the Panama canal and history and statistics, it also gives you a special topographic map of Eastern Asia, Japan and the Island of Sakhalin. Also gives you a special map of the Philippines, Hawaii, Porto Rico, and to add to the beauty and usefulness of these charts, we give you in beautiful colors the flags of all nations. These all make a most convenient and useful reference aid to the business man, lawyer, doctor, teacher, or any other intelligent citizen. Every office, library or home should have one of these excellent library wall charts. You can obtain one of these wall charts by subscribing or continuing the paper for six months and paying extra express charge of 20 cents. Any further particulars, address the Wall Chart Dep't., Fresno Republican, Fresno, Cal.

# Golden Gate Coffee

## Better than champagne

Costs no more.
No prizes—
no coupons—
no headache.
Sold only in aroma-tight tins.
Never in bulk.

J. A. FOLGER & CO., San Francisco
Established 1850



# Retiring from Business

SALE NOW ON

## $20,000 Worth of FINE CLOTHING

Furnishing Goods, Hats, Caps, Shoes, Quilts, Blankets, to be sold at great sacrifice.

Every article has been marked in plain figures. One price to all. No deviation. Call and convince yourself at the low prices that they are selling for.

Any article bought at the Hub that is not satisfactory as represented, your money will be cheerfully refunded.

THE HUB

1826 Mariposa Street



# Vehicles at Actual Cost

SEE OUR BARGAINS—

## $8,000 Worth

Must Be Sacrificed Within Thirty Days.

We have sold our business and the overstock must be disposed of at once.

## Carl & Sample Carriage Co.

Cor. Fresno and I Streets.
OLD DORSEY ROBINSON BUILDING.



# Newly Equipped

Union and Southern Pacific

OVERLAND LIMITED

Quickest Time to Chicago

P. B. NORTON, T. P. A. U. P., San Francisco.
C. M. BURKHALTER, D. F. & P. A., S. P. Co., Fresno.


Advertisers Use the Republican

# GAME ENDS IN TIE SCORE

### Ten Innings Failed to Decide Sunday's Contest.

### Locals Drop Behind Stockton, But Can Make Points up —Other Games.

**Standing of Clubs.**

| | Won | Lost | Pct. |
|---|---|---|---|
| Stockton | 10 | 3 | .769 |
| Fresno | 9 | 3 | .750 |
| San Jose | 6 | 5 | .545 |
| Presidio | 6 | 5 | .545 |
| Oakland | 2 | 10 | .166 |
| San Francisco | 2 | 10 | .166 |

**Results of Sunday's Games.**

Fresno, 1, San Francisco 1, (Ten Innings.)
Stockton, 2; Oakland, 1.
Presidio, 2; San Jose, 1.

Sunday's games resulted in practically eliminating San Jose from the pennant race and putting the real battle up to Fresno and Stockton. The game here was a tie, and Fresno's percentage remains just where it was before. Stockton by winning goes a few points ahead of the local team, but Fresno has the privilege of playing off the game with San Francisco, so Stockton has nothing to boast of in its lead.

The exhibititon here was everything the fanatics could desire, except that Fresno did not win. From the tap of the gong till Umpire Burleigh's last "You're out!" it was nip and tuck, and though the lads from the Bay City had a lead of one point for several innings, nobody lost confidence that the locals would pull out from a defeat. Manager Schroeder came here with the strongest team he has had this season. His pitching was in the hands of "Lefty" O'Banion, a southpaw who has everything in the book in the way of curves and shoots. The best of the Fresno stickers were easy picking for the 'Frisco boy, and it was only by bunching two hits in one inning that the locals were able to score on him. He allowed only three hits. O'Brien was effective as usual, but at the beginning of the game was a trifle wild.

"Dice" Peterson, the big first baseman scored Frisco's first run. He clouted out a nice hit, was sacrificed to second, and scored on Britt's error in attempting to nab a fly.

This was in inning the second. From then on it was curtains for the visitors. In the sixth Joe McCarthy pulled off the star clout. Joseph had already done more than his share in stopping hot grounders, but evidently he is looking for a batting record. O'Banion handed up several samples, but his offerings were scornfully overlooked till he trusted one over the center of the rubber. Wham! Right over the shortstop's head sailed the ball, and on out into deep left, and when it started back to the diamond McCarthy was on second base. "Babe" Clynes bingled the ball down the first base line for a single and McCarthy went to third. McKune was next to the bat. There was one man out. "Terrible Terry" also played a waiting game, and finally got what he was looking for, a fat one that popped off the end of his bat with a sound that spelled three bases. But the spelling was bad. Radford, camping so far out in right field that he appeared to be in Madera county, sprinted after the horschide and raked it from the clouds. McCarthy, playing the safe game, had wisely hugged his base, and beat the throw-in to the plate. Cartwright was put out and the run-getting was over.

Only once after this did the visitors have a chance to score. Then O'Brien missed the target four times and Ryan walked. Peterson came up next, declaring he was going to score Ryan. Whenever Peterson strides up with the willow, the outfielders back up, and Clynes was playing almost against the fence. Clynes had the real wisdom. Peterson walloped the ball almost to the score board, and the Fresno left fielder nabbed it only by running back a high jump for it. It was a great catch and it saved Fresno from defeat.

Following is the score:

**San Francisco.**

| | AB. | R. | BH. | SB. | PO. | A. | E. |
|---|---|---|---|---|---|---|---|
| Bodie, D. c | 5 | 0 | 0 | 0 | 7 | 5 | 0 |
| Bodie, F, lf | 5 | 0 | 1 | 0 | 1 | 0 | 0 |
| Radeford, rf | 4 | 0 | 0 | 1 | 3 | 1 | 0 |
| Ryan, 3b | 3 | 0 | 0 | 0 | 1 | 0 | 0 |
| Peterson, 1b | 4 | 1 | 1 | 0 | 18 | 0 | 0 |
| Platt, cf | 3 | 0 | 1 | 0 | 0 | 0 | 0 |
| Bressino, ss | 4 | 0 | 1 | 1 | 0 | 3 | 0 |
| O'Connor, 2b | 4 | 0 | 0 | 0 | 0 | 4 | 0 |
| *O'Banion, p | 2 | 0 | 0 | 0 | 0 | 3 | 0 |
| Total | 34 | 1 | 4 | 2 | 30 | 16 | 0 |

*O'Banion out for interference.

**Fresno.**

| | | | | | | | |
|---|---|---|---|---|---|---|---|
| Moore, 3b | 3 | 0 | 0 | 0 | 1 | 2 | 1 |
| McCarthy, ss | 4 | 1 | 2 | 1 | 3 | 3 | 0 |
| Clynes, lf | 4 | 0 | 1 | 1 | 3 | 0 | 0 |
| McKune, 2b | 3 | 0 | 0 | 0 | 1 | 2 | 0 |
| Cartwright, 1b | 3 | 0 | 0 | 0 | 11 | 1 | 0 |
| Britt, cf | 4 | 0 | 0 | 0 | 0 | 0 | 1 |
| Adams, rf | 4 | 0 | 0 | 0 | 0 | 0 | 0 |
| Kuhn, c | 4 | 0 | 0 | 0 | 9 | 2 | 0 |
| O'Brien, p | 3 | 0 | 0 | 0 | 1 | 4 | 0 |
| Total | 32 | 1 | 3 | 2 | *29 | 14 | 2 |

**Runs and Basge Hits.**

| | 1 | 2 | 3 | 4 | 5 | 6 | 7 | 8 | 9 | 10 | |
|---|---|---|---|---|---|---|---|---|---|---|---|
| San Francisco | 0 | 1 | 0 | 0 | 0 | 0 | 0 | 0 | 0 | 0 | —1 |
| Base hits | 0 | 1 | 0 | 2 | 0 | 0 | 0 | 0 | 0 | 1 | —4 |
| Fresno | 0 | 0 | 0 | 0 | 0 | 1 | 0 | 0 | 0 | 0 | —1 |
| Base hits | 0 | 0 | 0 | 0 | 0 | 2 | 0 | 1 | 0 | 0 | —3 |

Summary—Earned runs—Fresno, 1. Two-base hits—McCarthy. First base on errors—San Francisco, 1. First base on called balls—Off O'Banion, 4. O'Brien, 5. Left on bases—San Francisco, 7, Fresno, 6. Struck out—By O'Banion, 11, O'Brien, 6. Hit by pitcher—Moore. Double plays — Radeford, Peterson. Passed balls—Bodie, Kuhn. Time of game—1.55. Umpire—Burleigh.

**Diamond Flashes.**

McCarthy's fielding was one of the big features of the game. The Cuban "kid" can certainly cover the alkali. He pulled off two of the three hits secured by Fresno.

"Kid" Bresino, late of Stockton, was at short for the 'Friscans. He fielded in his usual brilliant style. Bressino was never strong with the bat, but one wallop he got Sunday has caused a great discussion. He hit the ball into left field very close to the foul line. If it was inside the line it was a good two-bagger. Umpire Burleigh called it a foul, and maintains it was about a foot and a half outside the line. Many of the spectators and of course all the San Francisco team said it was fair. Clynes, who ran after it ,had his eye on the ball and so is unable to say. But two spectators who were sitting against the fence right by the white board marking the foul limits and who were in the best position of anybody to judge, say that the ball was foul.

The left-handed hitters were helpless before O'Banion Sunday. Moore got two walks, but struck out several times. Adams was a victim of the strike-out route regularly.

Britt, generally the most reliable of fielders, made his second error of the season Sunday, and it cost Fresno the victory. If he had held the ball the final score would have been 1 to 0. But the best of men will drop the ball occasionally.

Clynes was the star of the fielders. He pulled off several difficult catches.

If Schroeder can keep that combination he will win a game or two yet. But it looks very much as though that team was strengthened up particularly to beat Fresno, if it was possible to do so. Certainly it was much stronger than the team that went against Stockton a week ago. Bressino remained over here and is going to his home in Los Angeles for the winter.

Wally Teazell, a well known young pitcher, who was in the Northwest league this season, is in this city.

Fresno and Stockton are both in the .700 class. The next highest club is in the .500 class. As there are but three more games it is evident that Fresno and Stockton must fight it out.

Through an error the Republican announced Sunday morning that the Oakland team was to be Fresno's opponent in the afternoon. The Oakland team makes its last appearance here on next Sunday. Presidio will follow, and Fresno and San Jose will fight the last battle.

Hal Chase is reported to have played with San Jose Sunday, but even Chase and Strickett were not sufficient to keep the Presidio team from winning. Presidio plays Stockton next Sunday, and then Stockton and San Jose will play in the Prune city on November 12th.

The game was called in the tenth inning to permit the San Francisco team to catch a train. All of the members are employed in San Francisco and had to be there in time to work early in the morning. They barely had time to get their train and were compelled to change their uniforms after they were on the road.


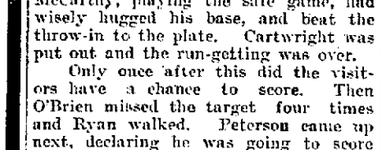

## Made to Order

If you want an up-to-date tailor made suit, call and see the old and reliable tailor and get one of his $14.50 and upwards suits. We will surely please you with a perfect fit. Our workmanship can't be beaten.

YEZDAN BROS.
Phone Main 587 1115 K Street.
Suits cleaned and pressed $1.00
Free suit hanger with each suit.


# GLAD RAGS, FAMILY ROW

### Chinese Mother Gets Even By Arresting Her Son.

### Filial Discipline in Chinatown Results in Jailing of Qun Yu—News Notes of Madera.

MADERA, Oct. 30.—These days when a Chinese mother attempts to bring her son up in the way of frugality, there is liable to be trouble. This is the experience of Mrs. Yee Chung.

Her son, Qun Yu, is prone to be sporty. He loves the bright neckties and pressed trousers of the American much better than he does the overall shirt of his fathers. Mrs. Yee Chung has the old-fashioned Chinese tastes and when her son came out in the togs of the white man she held up her celestial fingers in holy horror.

Qun Yu, proud and haughty in his new pants, had passed beyond the filial authority. As he had forgotten the Chinese dress, so had he forgotten the Chinese respect for the parent. He set upon his scolding mother and beat her soundly.

The mother having had a lesson from her civilized son decided to adopt civilized methods of getting even. She swore to a complaint charging Qun Yu with battery and as a result Qun Yu in his new togs was taken to jail by an officer.

The Star Juniors trotted around the bases twenty-two times yesterday, while their opponents went only fifteen. The game was an immense one, considering the big score and the freedom with which the ball was smashed. The Stars expect to meet the Fresno Juniors next Sunday.

A young man named Roberts, an employe of O. Hagin of Minturn, met with a peculiar accident Saturday. He fell beneath a plow. One ear was torn almost off and the other was injured.

Charles Brown of Minturn was in town today on business.

Mrs. F. E. Briscoe reports that her husband, who is in Fresno in a sanitarium, as the result of an operation for appendicitis, is doing well.

James Larsen, who was ill in Seattle with pneumonia, has returned home.

Fred Barcroft and A. E. Preciado, mine men, were in Fresno today. Preciado and L. B. Fowler returned from the hills yesterday.

Howard James is in Merced.

Grove Bethards is back from Merced.

J. T. Conley and G. W. Mordecai are back from a trip in the hills.

George E. McFadden is back from Cadiz, Ohio, where he has been visiting his mother.


**Beautiful Complexions.**
Are made with S. B. Almond Paste. It makes the skin soft, transparent and beautiful. Price, 50c. Only at Smith Bros.' Drug Store.


# NEWS NOTES OF VISALIA

### Overall, Back From East, Must Marry or Give Banquet.

### Home of Mrs. Lizzie Halstead Destroyed By Fire—Widgeon Club Shooters' Luck.

VISALIA, Oct. 30.—Orval Overall, who has been on the pitching staff of the Cincinnati Nationals for the past season, arrived in Visalia yesterday from the East. Orval has been the star twirler for the "Reds" and has been a favorite with the grandstand on each occasion of his appearance on the mound. Orval has been out already to look after his vineyard which has been getting along nicely. At the banquet tendered the T. M. M. T. club Saturday night by W. J. Harris of Fresno, Overall was selected as the next candidate to be married within the year. Failing he must banquet the club at the expiration of that time. The latter stated today that the proceeding was not fair inasmuch as he was not here to defend himself, but he has decided to take his medicine. He has made no promise to get married, however.

Mrs. George F. Beals left yesterday for San Diego, having received word of the death of her mother, Mrs. B. F. Wilson, at that place on Saturday night. Mrs. Wilson was well known in Visalia where she formerly resided. She was 84 years of age.

Fire at 6 o'clock this morning destroyed a house belonging to Mrs. Lizzie Halstead, a mile south of Goshen, and occupied by Manuel Silva and family. The fire was caused by the explosion of a lamp and several of the occupants had narrow escapes. The dwelling was valued at about $2300 on which there was $300 insurance. There was no insurance on the furniture.

Visalia won the ball game from Porterville yesterday afternoon at Athletic park, the score being 5 to 4. Ira Tubbs and Ocie Stevenson were the twirlers for the local team.

G. A. Kirby has been granted an interlocutory decree of divorce from his wife, Mrs. Kathleen Kirby, on the ground of desertion. The custody of the minor child has been awarded to the defendant.

Word was received here this morning announcing the death of Mrs. Maggie J. March of this city, who died at Sonora, Tuolumne county, where she had been visiting. The deceased was 61 years of age and a native of Missouri. The remains arrived here this afternoon and the funeral will be held tomorrow afternoon from the late residence on Northwest First avenue, the interment being in the city cemetery.

Fifteen members of the Widgeon Gun club of this city visited the preserve in Kern county yesterday and found shooting good. J. Sub Johnson, M. T. Miller and Ed Downing got the limit of fifty ducks each. The following is a list of the others in attendance together with the birds secured by each: L. S. White, Lindsay, 38; Frank Stousland, 36; G. A. Fleming, 30; E. M. Perdew, 25; A. Sharman, Orosi, 18; E. S. Phillips, Sultana, 15; H. R. McGee, Orosi, 12; Ralph Goldstein, 18; W. S. Sprott, Porterville, 17; W. G. West, San Francisco, 15; George Reynolds, Lindsay, 11; Rice, 8.

W. H. Newman has purchased 40 acres of the Cain orchard east of the city limits and will remove there with his family next week.

Mrs. Bertha Parr leased her ranch west of this city and left tonight with her daughter, Pearl, and son, Dallas, for San Francisco where they will reside in the future. Her son, Fred Parr, holds a position with a lumber company in the bay city and her daughter, Miss Vera Parr, is attending a shorthand school.

Mrs. Reed arrived yesterday from Mexico, Missouri, and is the guest of her brother, W. H. Blain.

The first car of oranges from the citrus district passed through Saturday evening en route to Winnipeg, Manitoba. They were picked at Exeter and came from the Bonnie Brae ranch.

Mr. and Mrs. Ernest White passed through this morning en route to Porterville from San Francisco, at which latter place Mrs. White has been visiting for several weeks.

Miss Lizzie Miller was a passenger this evening for New York City, where she will enter Columbia college to take a course in art and drawing. Miss Miller has been tendered a position as instructor in art and drawing at the University of California and goes to prepare herself for the work.

Mrs. C. G. Palm arrived yesterday from Austin, Texas, and is the guest of her son, Robert Palm, cashier at the Southern Pacific depot. She was accompanied by her niece, Miss Ester Palm.


**S. B. Lung Tonic.**
Cures coughs, colds and hoarseness when all other remedies fail. Price, 50c., at Smith Bros.' Drug Store.

**TALK NO. 89**

**SEE TO IT**

If your children complain that their eyes trouble or hurt them, give the matter attention before it goes too far. It is not fancy on the child's part but some strain of muscles or nerve is going on which ought to be stopped at once. Have the eyes thoroughly examined and if any defects exist have them corrected. The future welfare of the child often depends upon the importance you attach to these complaints. If the trouble is allowed to progress it will be much more difficult to correct later. We have known cases of children wanting to wear glasses because some playmate had them, but these cases are rare besides the test if conducted by a competent optician reveals the exact condition and the parent is advised accordingly. We have had a great deal of experience in fitting children. You'll make no mistake in consulting us about their eyes.

FRESNO OPTICAL CO.
2036 Mariposa Street.
J. M. CRAWFORD, Pres. and Mgr.
We will adjust your glasses without charge, whether purchased of us or not.

When you call for whiskey see that the bottle is labeled
JESSE MOORE WHISKEY.
JACOB RICHTER, Agent.



# Salhinger's

1133 J ST.

## GOING OUT OF BUSINESS

Sacrifice Sale of Our Entire $25,000 Stock.

EXTRA BARGAINS TUESDAY

| | |
|---|---|
| Table Oil Cloth, full width, standard quality, yd. | 25¢ |
| Window Shades | 25¢ |
| Lace Curtains, pair | 39¢ |
| $1.00 Sheet Blankets | 69¢ |
| $1.50 Comforters | 98¢ |
| 3-pound Pillows | 45¢ |
| Large Art Squares | $2.75 |
| Full size Sheets | 49¢ |
| 9-4 Sheeting, yd. | 18¢ |
| White Wool Blankets | $1.75 |
| 20c Bath Towels, each | 10¢ |
| Outing Flannel, yd. | 5¢ |
| 10c Outing Flannel, dark and light colors, yd. | 7 1-2¢ |
| Balace of our 10c and 12 1-2c Dress Ginghams, yd. | 7½¢ |
| 75c Alpaca, Serge and Albatross, yd. | 49¢ |
| Bleached Table Linen, yd | 25¢ |
| Ladies' Handkerchiefs, doz. | 35¢ |
| Ladies' Patent Leather Hats | 69¢ |
| $2.50 and $3.00 Fall Hats | $1.69 |
| Men's $1.50 Felt Hats | 98¢ |
| Men's $2.50 Felt Hats | $1.49 |
| Men's $10.00 Wool Suits | $6.49 |
| Men's 75c Negligee Shirts | 39¢ |
| Men's $2.50 Working Shoes | $1.69 |
| Men's $2.50 Vici Kid Shoes | $1.79 |
| Ladies' $2.00 Shoes | $1.39 |
| Ladies' Hose, pair | 7¢ |
| Children's Hose, pair | 7¢ |
| Men's Hose, pair | 7¢ |
| Children's Union Suits | 19¢ |
| Infants' Cashmere Coats | 98¢ |
| Children's Coats | $1.50 |
| Ladies' Capes | 98¢ |
| Ladies' Coats | $1.50 |
| Accordion Pleated Skirts | $3.69 |

Gold ring free Tuesday to every baby 1 year old and under.



# Before Buying

Come around and let us quote you prices on Bicycles and Bicycle Sundries.

WE CAN SAVE YOU MONEY

READ THESE PRICES:

| | |
|---|---|
| Nos. 77 and 80 Hartford, $4.50, cut to | $4.00 |
| No. 50 Hartford, $3.50, cut to | $3.00 |
| No. 999 Goodrich, $4.50, cut to | $4.00 |
| No. 19 Goodrich, $4.00, cut to | $3.25 |
| Raraton Tire, $2.50, cut to | $2.00 |
| G. and J., complete, $5.00, cut to | $4.50 |
| Metal Valve, 75c, cut to | 50¢ |
| New Rim, $2.50, cut to | $2.00 |
| New Rim and Spokes, $3.50, cut to | $2.50 |
| Full Leather Grips, 75c, cut to | 40¢ |
| Cork Grips, 50c, cut to | 25¢ |
| Tube Cements, 10c, cut to | 5¢ |
| Tape, 10c, cut to | 5¢ |
| Valve Insides, 10c, cut to | 5¢ |
| Jeffy, 15c, cut to | 10¢ |
| Graphite, 10c, cut to | 5¢ |
| Cementing Tires, 25c, cut to | 15¢ |

Cleaning and Oiling Bicycles Free With All Repairs.

FRESNO CYCLE CO.
1154 J STREET PHONE MAIN 647

## Sticking to a Contract

is one of our good points. We do not repudiate figures on estimates. We charge only reasonable prices for first class work. We find that this policy pays us.

Dryer & Machen
PLUMBERS
2130 Tulare t. Phone Main 515.



THE GOODS
That Please the People
"Golden Gate"
Leaf Lard
"Eastern Star"
Boiled Hams
Western Meat Co.
San Francisco.

## NOW'S THE SEASON

for football and our preparations embrace every requisite the rules make possible. See the display, note the prices and enjoy the sport unhampered by any lack of preparation, and without an excessive tax on your purse.

Ehman & Hobson
2026-28 Mariposa Street.

THE FRESNO MORNING REPUBLICAN
PUBLISHED BY
Fresno Republican Publishing Co.
CHESTER H. ROWELL, Editor and Manager

## VOTE TODAY.

We do not say "vote for the bonds." Everybody has made up his mind, and it is too late for argument to change the vote of anyone who is against the bonds. These opponents will all cast their votes, as it is their right and duty to do. If their votes constitute one-third of the total number cast they will defeat the bonds. But since the opponents of the bonds do not number anything like one-third of the total population, it is impossible that they should number one-third of the voters, except by the failure of large numbers of other citizens to vote. This is the evil and the risk to be avoided.

This sewer improvement is imperative, and the need is immediate. You may not like some features of the proposed plan, but there is no time to get another and no likelihood, under the present government, of getting another that would suit you any better. You may not be a supporter or admirer of the present administration, but it is the administration we have elected, and this improvement must be made by this administration, in its way, or else wait four years for another. And that administration, when it comes, will have its opponents, too. If the principle is to be accepted that the opponents of an administration are to vote against bond issues by it, then no administration can ever issue bonds. Practically the only question before the people is whether they want the improvements and are willing that they and their descendants shall pay for them. There is no practicable way of submitting questions of detailed policy to referendum vote. These questions have to be determined by the political department of the government, anyway, and if that determination is unsatisfactory there is no referendum way of making a better one. The referendum limits itself to its legitimate function by simplifying all issues and ignoring extraneous details. It will do so in this case, by lining up the voters, on the bond issue, on the substantial question of improvement or no improvement. Those who oppose the improvement should vote that way, but the others should not permit any incidental questions, like those above suggested, to prevent them from voting.

As to the city hall, it may as well be built now as any time and it will have to be built soon.

Vote your convictions, at today's election. But vote!

## IT IS FINISHED.

The ancient autocracy of Russia is extinct, and the political revolution of Russia is complete. From this moment, the people of Russia are free and sovereign, with all the guarantees of civil liberty and political power possessed by any people on earth. The manifesto issued by Czar Nicholas last night is one of the most remarkable documents ever issued by any monarch in the history of the world. It will rank with Magna Charta, and is, in fact, far more comprehensive than that famous instrument. In its thoroughgoingness it is unique. Stripped of royal verbiage (and it has little even of that) it first frankly confesses that the present disorders "menace the integrity and unity of our empire," and that from them "may arise great national disruption." The new constitution is proclaimed in express language as a surrender to the revolution, and the czar openly acknowledges that he has "effaced" himself. There is no pretense of a gracious gift of the autocrat to his people, but a plain surrender of a defeated sovereign to his rebellious subjects. And in the surrender, absolutely every civil and political right is granted. The people are granted inviolability of person, which means immunity from imprisonment or punishment except after regular trial under the law. They are granted freedom of conscience, speech, union and association. The elections for the national assembly, already proclaimed, are not to be delayed, but the suffrage is to be extended as far as possible, in the brief time remaining, so that the Douma shall represent all classes; and to the Douma itself, now transformed into a legislative parliament, is intrusted the duty of then arranging a permanent plan of universal suffrage. The Douma is to be practically the sovereign body of the empire. No laws are to be valid, except by its vote, and all the officials of the empire, including the premier and his cabinet, are to be responsible to it. All the departments of the executive government are to be united in one body responsible to Count de Witte as premier, and through him to the parliament. Count de Witte is to appoint all the heads of departments, and whenever he loses the confidence of the elected representatives of the people, his successor, chosen practically by them will have the same power. The czar remains, but only as a figure-head, like the king of England. In that capacity, he will doubtless be a useful institution. Few nations, certainly not Russia, can stand the strain of a periodic presidential election. For the others, a hereditary monarch, as the visible center of the governmental machinery and symbol of the continuity of sovereignty, is better.

This gives Russia a government as free as that of England. It is unconditional on the four essential points—abdication of the autocracy, individual liberty, universal suffrage, and complete governmental authority of the representatives elected by this suffrage. For purposes of political reform, these four are all the points there are, and all four are granted without reserve.

Only a strong man and a desperate situation could have made so complete a revolution possible. The accumulated resentment of centuries, the crisis of the war, and the socialistic organization, culminating in the universal strike, precipitated the desperate situation; and Count de Witte, risen from the people, forced on the emperor against his will and over the opposition of the bureaucracy, instructed in the strength of free institutions by his visit to America, and intrenched in the gratitude of his nation by his recent service in saving them from humiliation and ruin by a victorious foe, is the strong man. He steps now, in place of President Roosevelt, to the center of the world's stage, and shares with the American president his personal primacy among the world's leaders.

Is it too late? This complete political revolution has been granted in response to the revolt of socialists whose demands only begin, and by no means end, with the political half of reform. It comes at a moment when the pent-up anarchy of Russia had reached explosive tension. It offers food and water to a people thirsting for blood. It seeks the always vain task of curing madness by removing the cause of madness. It thrusts the responsibilities of freedom on a people at a moment when the first duty of government is the stern repression of license. It precipitates the need of moderation at the very moment when long patience had at last burst the bounds of moderation. It imposes the problems of government on a fledgling democracy at the very moment when they had become too heavy for the most powerful monarchy in the world. The reform which would have saved all the woes of Russia, granted at the beginning, may prove too great a strain for poor human nature, when wrested by force at the desperate end. Anarchy in Russia is not a mere means to an end. Millions of men in Russia, including Count Tolstoi, the most revered prophet among them, believe in anarchy for its own sake, as a permanent policy. This anarchy of fixed conviction, added to the anarchy of momentary passion, may not be stilled by the tardy sop of political liberty. Socialism, too, is in Russia not the mere aspiration of theorists. It is the actual condition of the majority of the population and of the chief industry of the empire. Land in Russia is owned communistically, and nearly the whole nation consists of communistic peasants. Socialistic revolutionists have proved their power, by being the actual winners of the present victory for civil liberty, and they may not rest satisfied with a merely political victory. A situation so tense that the first response to the proclamation of liberty of the press is the inability of the press to print that proclamation, is not a situation easily let down to the calm laxity of peace.

But there is still hope in a great and sudden revulsion of emotion, that may transform revolution into patriotism. The sudden transformation of the St. Petersburg crowds from sullen mobs, singing the Marseillaise, to exultant crowds singing "God Save the Emperor," may be symptomatic of hope. Great emotion can not suddenly grow calm, but it may change its nature, and an access of patriotic fervor and of grateful affection to the czar may save Russia in this crisis.

Fundamentally the Russians, though ignorant, are not unfit for self-government. The enlightened classes are as intelligent as any in the world, and more devoted to their ideals. The peasants, while illiterate, are accustomed to local self-government. They know how to elect their best men to office, and that they injure themselves by electing any but the best. This is more than some educated peoples know, and is the most important requisite of self-government. If the immediate crisis can be passed in peace, and the preliminary steps can be taken wisely, Russia is ripe for self-government, and for a degree of progress under it such as no nation ever had like opportunity to exhibit.

## Y. M. C. A. NOTES

**Change in Time of Meeting of the Business Men's Class.**

The Hallowe'en party that had been arranged by the social committee of the Y. M. C. A., will not take place, as it was feared that the party would interfere with the Bulgin meetings.

Next Friday evening, November 3d, a members' social will be held, at which an interesting program will be held.

Hereafter the business men's gymnasium class will meet at 5 o'clock, instead of 5:15 as before, as the class has been crowded for time.

A handicap handball tournament will be arranged as soon as eight teams can be secured. All those who wish to enter are requested to give their names to Golden Long as soon as possible.

A hay-rack ride to the river will be arranged for the juniors and intermediates next Saturday. Those of the boys who wish to go must give their names to Director Fee this afternoon.

**Legless Beggar Arrested.**

George Thompson, a man who lost his legs through some accident, and has been known as a beggar about the city streets for a long time, was arrested last night by officer Wade Akers as a vagrant. He has been making a regular practice of getting money from men on tht streets and spending it for liquor. He was drunk at the time of arrest.

# MONGOLIAN ARMY WORK

## Chinese Maneuvers Revealed a Fair Result.

### Marvelous Feat Has Been Accomplished in Five Years, Say the Experts.

PEKIN, Oct. 30.—The army maneuvers, which have just been completed, greatly impressed foreigners, especially those acquainted with the condition of Chinese troops five years ago. The opinion expressed on all sides is that China has accomplished an absolutely marvelous feat in raising an army of 40,000 men to its present efficiency. The foreign military attaches criticised the generalship displayed, for instance, the absence of proper support for the artillery, which they thought was injudiciously placed, but they gave unstinted praise to the complete control of the troops and the steadiness of discipline exhibited, the latter bearing comparison with that of European troops. An observer while riding behind some of the troops lying in cover noticed that not a man turned his head from attention to his work. Complete subordination prevailed everywhere.

The final march past the reviewing officers was abandoned, owing to a furious dust storm. After waiting for three hours, the visitors left the ground yet every regiment still remained, the ranks being in perfect order.

The scheme of the maneuvers was the assumed invasion of Chi-Lei, by a southern force from Shan-tung, whose advance was opposed by the northern army. Roughly estimated 30,000 men were engaged. The final parade showed 20,000 infantry, 120 cavalry, 1100 engineers, 130 artillery and 120 guns.

The infantry were armed with Mauser magazine rifles of the 1888 pattern, with a short dagger bayonet, many having been made at the Hanyang arsenal. The officers carried a sword, a revolver and a field glass. The men's kits weighed fifty-four pounds each, the knapsacks being of Japanese pattern. The pioneers carried picks, shovels and saws, everyone in full marching order.

The cavalry were armed with Mauser carbines and swords, the officers carrying revolvers. They were mounted on Mongolian ponies, which, though small, were in good condition. The saddlery and accoutrements were bad and the men had no spurs. This is regarded by the military observers as the weakest branch of the army, being unsuitable for work either as cavalry or mounted infantry.

The artillery consisted of field and mountain guns. The northern side had Japanese 7.5 milimeter guns, twelve Krupp guns of the same calibre, eight Krupp mountain guns and twelve Japanese mountain guns. The ammunition was carried on muleback. The guns were served excellently, the ammunition being brought up quickly and without confusion. The officers who sighted the guns and the artillerymen were armed with swords and revolvers.

No signalling apparatus with this corps was observed and there were few ambulances. The commissariat of each regiment included thirty-two wagons, the harness being of German pattern and badly made.

The rations consisted of one pound and a half of rice, six ounces of cabbage, six ounces of salted vegetables, six ounces of meat. The kit was serviceable. The men's queues were tucked under their caps. The foreigners who witnessed the maneuvers were the guests of Viceroy Yuan Shi Kai, and were lavishly entertained. The troops gave many evidences of Japanese training and one attache remarkd that he had seen twenty Japanese in Chinese uniforms.

## ADMIRAL TRAIN IN SOME TROUBLE

**Accidentally Shot a Chinese Woman at Nanking While Hunting.**

WASHINGTON, Oct. 30.—The state department has cabled to the United States consul at Nanking, China, asking particulars about the case of Admiral Train who, according to a cablegram from Shanghai, got into serious trouble in Nanking after accidentally wounding a Chinese woman. In view of the present strained relations between the United States and China, and particularly on account of the fact that Nanking is the center of the boycott movement of American goods, the incident is regarded as serious. However, neither the Chinese minister in this city, nor the state department have been officially notified.

Naval officers state that such incidents as these are not infrequent in China. It is the custom of the naval officers of all nations, but particularly the Americans and the British on the China stations, to go fowling whenever opportunity offers among the Chinese rice fields at certain seasons.

Shooting in the tall rice is certain to be followed by some accidents, but the naval officers say these are easily adjusted, as a rule, by the payment of a small sum of money to the victims or their friends. One officer recalled his shooting a Chinese babe on his mother's back which was settled amicably by the payment of fifty Mexican dollars, with the result that many Chinese were tempted to put themselves in the way of shot guns.

**Collins Still Fighting.**

SAN FRANCISCO, Oct. 30.—George D. Collins was today denied a change of venue from Judge Lawlor's department of the Superior court. The decision was rendered by Judge Lennon of Marin county, who occupied the bench, after he had sharply rebuked Collins for indulging in personalities. Collins gave notice of an appeal to the Supreme court.

Mrs. S. L. Wiley of this city, who so ably took charge of Fresno county affairs at the Portland exposition this summer, will lecture this evening under the auspices of the Parlor Lecture club at the Washington Grammar school. Mrs. Wiley has been prevailed upon to deliver the same lecture she gave in Portland, with such valuable results.

Expel harmlessly, through the natural channels, all impurities from the system (or circulation) with Lash's Kidney and Liver Bitters. A tried and perfect tonic.

## RUSSIAN PEOPLE GRANTED FREEDOM

(Continued from page 1.)

charge of the ordinary night force of policemen.

Soon after midnight a crowd of several hundred men collected in the great square before the Winter Palace and sang a chant from the church liturgy dedicated to the emperor and the national anthem and finished with rousing cheers for his majesty and the imperial family. Then they marched to the barracks of the Preobrajensk guards and demanded that the regimental band lead the procession.

Disappointed there, they continued to the barracks of the Pavlovsk guards on the same errand, but the soldiers, misunderstanding the purport of the demonstration, threw open the gates of the court and threatened to fire unless the crowd made off at once, when the manifestants fled in terror. In the Nevsky Prospect there was some rough play, but the boisterous ones formed an inconsiderable portion of the crowds. There were no illuminations or other formal demonstrations, the population of the capital having lived too long under a regime under which all initiative for outward festivities came from the police.

ST. PETERSBURG, Oct. 30.—A meeting of the strike committee was held tonight after the promulgation of the emperor's manifesto was known. The question of calling the strike off was discussed but a decision was postponed until tomorrow.

A damper was thrown upon the strike enthusiasm by the news that work had been resumed in a large part of the factories of St. Petersburg, including eleven of the twelve departments of the Putiloff iron works, and that stores had been re-opened.

The committeemen talked boldly of their ability to keep the men out but, as predicted by the Associated Press Saturday, the committee probably tomorrow or Wednesday will put a good face on their defeat and issue a proclamation calling off the strike until January.

The railroad strike today was as effective as ever but the authorities claimed that the backbone of the strike had been broken before the announcement of the manifesto, and that only 34,000 factory hands, mostly in the Schluesselberg district along the river, were on strike today.

The strike committee today brought out the first number of the workmen's gazette, the strikers' organ, which was devoted to ponderous proclamations in the style of the government documents and the news of the strike movement in St. Petersburg.

ST. PETERSBURG, Oct. 30, 11.30 p. m.—There appears to be no foundation for the rumors of mutiny on the vessels of the Black Sea fleet which are in circulation in Odessa and which have been industriously propagated by the strikers here for several days. The following dispatch from the Associated Press correspondent at Odessa just received does not even mention the alleged mutiny:

"After yesterday's exciting occurrences, when the gunshops were plundered, barricades built and the troops in dispersing crowds were forced to fire several volleys, quiet prevailed today.

"This is a holiday, the anniversary of the escape of Alexander III from a train wreck. All the banks and stores are closed.

"The number of killed and wounded in yesterday's disturbances has not yet been determined, but it is not large.

ST. PETERSBURG, Oct. 31, 3.30 a. m.—The strike has ended on the Moscow and St. Petersburg, the Moscow and Kazan and the Moscow, and Archangel railroads.

TIFLIS, Caucasus, Oct. 30.—The patrols everywhere have been strengthened, but the feeling of the people has not calmed. Firing is heard at all times in the streets. All the shops and schools are closed and no papers are published. The treasury is heavily guarded. The railroad battalion tomorrow will try to take out a train to Batum. Several bomb factories have been discovered here.

RIGA, Russia, Oct. 30.—Cossacks dispersed several meetings here during the night.

The people fired from windows upon the cabmen who have refused to join the strikers.

VASILKOV, Russia, Oct. 30.— The water works are in the hands of strikers and the town is in the possession of the military.

KAZAN, Russia, Oct. 30.— The government has issued a proclamation urging the people not to hold meetings at the university and not provoke the interference of the troops.

KREMENSCHUG, Russia, Oct. 30.— Troops are guarding the bridges and gates of this city.

ZLATOUST, Russia, Oct. 30.— The workmen at the government iron mills have struck.

# WOMEN HAD HOT DEBATE

## W. C. T. U. Convention Warmed Up a Little.

### Nomination of Vice-President and Assistant Secretary Was Made An Issue.

LOS ANGELES, Oct. 30.—There was a spirited debate in the national W. C. T. U. convention today over a proposed amendment to the constitution of the organization, which although defeated finally was prolonged enough to develop considerable feeling among some of the delegates.

Miss Ensign, secretary of the Ohio W. C. T. U., brought on the debate by the introduction of an amendment to that part of the legislation by-laws which provides for the nomination of vice president by the president-elect and of the assistant secretary by the secretary-elect. It is provided that the nominations made in this way shall be submitted to the convention which may elect by acclimation or otherwise if desired. Miss Ensign wanted the article to read so that all nominations should be made by the national convention.

Mrs. Anna E. Clarke, president of the Ohio W. C. T. U., starte dthe debate, speaking strongly in favor of the amendment.

"Suppose," she said, "the president should be called away by death, the vice president must then take her place. If this vice president is only an appointee of the president she lacks the hearty support from the union that she would have if regularly elected. It is of the greatest importance that we make provision for such emergency and it is time the sentiment which in time past has governed such nominations be laid aside."

There were other remarks for and against the resolution and then Miss Maria C. Brehm, president of the Illinois W. C. T. U., and former aspirant to the national presidency of the organization, caused a sensation by her remarks in favor of the proposed amendment.

"In the W. C. T. U., the time has come," she said, "when more power vests in the platform than in the body of the union. I want to be heard from ocean to ocean. I am opposed to this state of affairs. It is not right that the power of this great body should be centered in a few women and I protest against it."

Mrs. Clara B. Hoffman, national corresponding secretary, made a spirited reply to Miss Brehm. She denied the suggestion that the power of the organization was largely controlled by a "few women on the platform."

"I have heard no aspersions except from the Illinois president," she said finally, "and the word sounded so much like aspirations that could not tell the difference."

There was a flash of applause and the teapot tempest was over. Some one offered a resolution "that the debate had been carried on in the friendliest manner," the president declared it carried and Miss Ensign's amendment was voted down 410 to 74.

Many reports were given in the afternoon, and in the evening there was a discussion on "Waterloo of the Rum Traffic."

Don't forget the Bond Election next Tuesday, October 31st. The Chamber of Commerce has endorsed the issue—Vote for the Sewer Bonds and City Hall.

**Mariposa Grocery Specials**

New Crop Olives, qt. .....20¢
Castile Soap, finest grade ...29¢
California Cream Cheese, lb. 13¢
Pigs' Feet, very choice, lb.....3¢
Fancy New Pack Figs .....9¢

KUTNER-GOLDSTEIN CO.
THE HOUSE THAT SAVES YOU MONEY
1119 to 1133 I St.
1801 to 1819 Mariposa St.

**Bargain Basement Specials**

All Copyright Books at Department Store Prices.
Nedra, the novel of the hour 98¢
Garden of Allah, a very strong story .....98¢
Back Home, one of the best .....98¢
The Gambier .....98¢

THIRTEENTH OF THE BIG FALL FESTIVAL SPECIALS.

**$4.00 and $5.00 Flannel Waists Today at $1.85**

**Good Morning!**

Children, have you seen the little black pony that is to go with the cart and harness? It will be on display at 3.30 p. m. today. We've named the pony "Black Beauty," and everyone thinks he is a beauty. Tell you what this is a great gift for some fortunate child.

The vote as it stood Monday:
Ellen Brown, Jefferson...12,987
Vera Peterson, Kroeger....8585
James Barstow, Fresno ...7609
Margaret Kenyon, High...6058
Ruth Bissel, Easton .....5078
Cleone Schmitz, Jefferson 5385
Georgie Shipp, High .....4254
Eugene Bolton, Hawthorn 4335
Flossie Epperson, Madison 3355
Anna Mattei, Fowler .....3313
Landis Weaver, Lowell ...2878
Charles Detoy, Lowell ....2346
Agnes Cox, Fresno .....2330
Florine Adair, Fresno ....2185

20 dozen high class flannel waists, in all the desirable shades go on sale promptly at the sound of the gong at 9 o'clock. There will be some lively scrambling, judging by the way women have been talking about the sale. Coming?

**$10.00 Misses Coats $7.95**

Tan covert coats, 34 lengths, belted back, a very desirable coat for school use.

**$4.50 Embroidered Batiste Waists $3.89**

New supply, come by express this morning. The front is prettily embroideredd in a dainty pattern.

**$5.00 Misses Skirts $3.48**

New grey mannish worsteds, tight fitting to knee and flare with cluster pleats.

**$25.00 Long Coat Suits $19.85**

We have taken nine suits, one of a kind, balance of our stock after our big October selling, and priced them uniformly at $19.85. In the lot are suits that sold earlier at $35.00. Come early.

**Important 39 cent Sales Today**

At 9.39 A. M.
60c ALL WOOL CHALLIE, 39¢
In tan, green, red and black.

At 10.39 A. M.
75c BLACK FIGURED MOHAIR, 39¢
36 inch cloth, suited for skirts or dresses.

At 11.39 A. M.
75c CORSET COVERS, 39¢
Of nice quality muslin, prettily trimmed, unusual value.

At 12.39 P. M.
$1.00 WRAPPERS, 39¢
Good quality percale wrappers, in a variety of patterns, 2 dozen to sell at this price.

At 1.39 P. M.
75c LADIES' PATENT LEATHER HATS, 39¢
These popular hats that other stores ask 89c or 98c for, we offer at 39c each.

At 2.39 P. M.
50c UNION SUITS, 39¢
Of nice quality combed yarn, soft and fleecy, 3 dozen at this price.

At 3.39 P. M.
50c TURKISH BATH TOWELS, 39¢
Only 2 to a customer, probably enough to last the full hour.

At 4.39 P. M.
50c CHILDREN'S STORM RUBBERS, 39¢
Weather bureau predicts a change very soon, better take advantage of our offer.

At 5.39 P. M.
50c HOUR GLASS BELTS, 39¢
These are all the rage at present. We have plenty to go around.

**SALE OF TWENTY HATS**

Starts this morning at 9. We have twenty new hats, came by express on Monday. They are very stylish affairs, in blacks, black and white and colors. Ordinarily they would be priced at $7.50 and $8.50, but our buyer in New York picked them up from a prominent Broadway maker at a big reduction, so we pass it on to you. This morning you can have your pick at ..... ... $5.95 each

**Mens' Furnishings**
At Department Store Prices

A thirty-nine cent list that should cause clerks to step lively.
50c Boys' Pants .....39¢
50c Caps .....39¢
50c Four-in-Hands .....39¢
50c Suspenders .....39¢
50c Shirts .....39¢

A RICH DISPLAY OF
**CUT GLASS**

The foremost makers of cut glass in America are represented in the beautiful "Hawkes" cut glass that we are showing, and for which we are sole agents in Fresno. Those who have wedding presents to select, should see this display. No bride could ask for a finer gift than any one of the pieces shown.

WARNER'S
The Oldest Jewelry and Optical House in the County.
1929-31 Mariposa Street.

**Gold Frames**

Judging from the number of persons who buy "gold" frames that turn out to be brass, a word here about our gold frames will prove a good ad. for us.

Our gold frames are exactly as stamped. A 14k. gold frame is 14k. They are made to be as strong as possible and yet flexible enough to be comfortable.

The prices are as low as inferior frames sell for. In the long run it will pay you to use our gold frames.

WARNER'S
The Oldest Jewelry and Optical House in the County.
1929-31 Mariposa Street.

We have just received a line of Children's Dress Shoes that would do you good to look at. They are dreams of beauty. Little patent kids with white calf tops, big white eyelets and ribbons to match. Come in and see them.

Philadelphia Shoe Store,
Near Courthouse Park.

Telephone Main 39
STEPHENS & BEAN
Undertakers
1141 I STREET FRESNO, CAL.
Coroner's Office Lady Asst.
ALWAYS OPEN.

O. M. Shannon Pres. H. V. Joyaux Sec'y. J. L. Beall Vice Pres.
FRESNO UNDERTAKING CO.
Calls Answered Day and Night.
Lady Assistant.
2033 Fresno St. Phone Main 160.

A. R. HOPKINS
Undertaker and Embalmer.
J. H. Kennedy, Asst.
Successor to Witten & Hopkins
OPEN DAY AND NIGHT.
Phone Main. 153. Cor. J. and Merced Sts., FRESNO, CAL.

*For Thin, Poor Blood*

You can trust a medicine tested sixty years! Sixty years of experience, think of that! Experience with Ayer's Sarsaparilla; the original Sarsaparilla; the Sarsaparilla the doctors endorse for thin blood, weak nerves, general debility.
We have no secrets! We publish the formulas of all our medicines. J. C. Ayer Co., Lowell, Mass.

**The Largest Trees in the World**

Are in Fresno Co., reached by the Kings River S. and T. Co.'s stages from Sanger. Take 6 p. m. train from Fresno, stages leave Sanger daily. Fare $11, round trip, including trip to the Converse Basin saw mills, the most scenic trip in California; the gate way to the wonderful Kings River Canyon. Address
T. M. GALLAGHER, MGR.
K. R. S. and T. CO., SANGER.

Be Progressive. Take an Interest in the City's Welfare—Vote Today for Both Bond Issues.

# Radin & Kamp

A PREMIUM STAMP WITH EACH 5¢ PURCHASE.

## Special Values in High Grade Furs

**An Elegant Boa at $5.00**

Ladies' long reversible boa, made of fine quality lynx fur, in brown or black, with cord and tassel fastener; very full natural tails; special.. **$5.00**

**Long Fur Scarf $7.50**

Ladies' long fur scarf of extra fine quality; dark brown sable; very full, cord and tassel fastener; finished with three large tails; extra good ..... **$7.50**

**LONG SABLE BOA $10.00**

Ladies' long boa of elegant quality sable o'possum fur; cord and tassel fastening; very full, finished with natural tails. Special value ..... **$10.00**

**AN ELEGANT SABLE BOA. $17.50**

Ladies' extra long reversible boa, made of finest Isabella sable fur, very full, finished with silk ornaments, cord and tassel and natural tails. Special ..... **$17.50**

## Special Sale of Ladies' Underwear

**75c VESTS AND PANTS 59¢**

Ladies' extra heavy fleece lined vests in cream white; elegantly finished; embroidered edge and silk taped; full fashioned garments; felled seams; pants to match; a regular 75c grade. Special today .. **59¢**

Wanted: Salesman for Gents' Furnishings.

Wanted: Sales Ladies for Fancy Goods.

**. $2.50 UMBRELLA $1.69**

Ladies' 26 inch, 8-rib paragon frame umbrellas of Gloria silk, with pretty silver handles, large assortment to select from; regular $2.50 quality; special ..... **$1.69**

**BOYS' 25c HOSE 19¢**

Boys' heavy ribbed "Iron Clad" hose, the genuine No. 21 in all sizes from 6 to 9 1-2; 25c kind; special ..... **19¢**

**JUMBO HOSE SUPPORTERS 25¢**

Ladies' extra heavy "Jumbo" hose suporters, made of lisle suspender web, in black, white, pink, blue and red; new clasp fastener; special .. **25¢**

**BUSTER BROWN SUPPORTERS 25¢**

The boss hose supporters for girls or boys, with leather button loop, or pin loop; the strongest made—"you can't Buster Brown hose supporter" ..... **25¢**

## Men's $1.00 Hats, all styles, 69c

Men's dollar hats in black or nutria, cowboy and Dakota shapes, all sizes; hats always sold at $1.00, special for today **69¢**

Be Sure to Ask for Premium Stamps When You Are in

## Present your Wife With a New RANGE

She has a range? Of course, most folks have some sort of a cook stove, but come in and look over our

**Quick Meal Ranges**

They are all that the name implies. Heat thoroughly circulated around the ovens; and outside walls perfectly insulated. We have them in all sizes. In cast iron goods we can please the most fastidious as well as the purchaser of modest tastes and purse. Yours for stoves.

**BARRETT-HICKS CO.**

**Our "Sturdibilt" Shoe for Children**

are the shoes for school wear.

If your children are hard on their footwear, try our "Sturdibilt" shoes and see how much longer they last than ordinary kinds.

Neil White & Co

1941 Mariposa Street.

# PRICES CURRENT

CHICAGO, Oct. 30.—The wheat market opened weak on heavy profit-taking and liberal short selling by commission houses. May was off ⅜ @ ¾c at 91 to 91⅜c. December was down ½ to ⅝c at 89¼ to 89⅝c.

At the start the market was influenced by a decline of 1 to 1¼c in the price of wheat at Liverpool. Another factor that had some effect was wet weather in the American Southwest, where rains were greatly needed to germinate the fall crops. Shorts took advantage of the initial weakness and covered freely, forcing the price of May up to 91¾c and December to 90⅛c. Further profit-taking resulted in another reaction, but prices held above the lowest point touched on opening transactions.

It was soon evident that several bull leaders were supporting the market and picking up all offerings. This eventually started renewed covering by shorts and resulted in a complete recovery of the earlier loss. A cablegram from Odessa stated that there was a possibility of shipments from that port being stopped tomorrow. As a result the market during the last half of the session continued strong. For May the highest point of the day was reached at 92c. December advanced to 90⅝c. The market closed strong with May at 91¾@91⅞c. Final quotations on December were at 90⅝c.

The corn market was influenced largely by the situation in the wheat market. The market closed strong with prices at the highest point of the day. December opened ¼c to ¼c lower at 45½ to 45⅝c, sold between 45⅜ and 46c and closed at 46c.

Heavy liquidation caused weakness in the oats market. Later a steady to firm tone was manifested. December opened ¼@⅜c to ⅜c lower at 30⅛ to 30⅛@30¼c, advanced to 30½c and closed at 30½c.

Provisions were firm on an excellent shipping demand for lard. At the close January pork was unchanged, lard and ribs were each up a shade.

**San Francisco Grain.**

SAN FRANCISCO.—Wheat easier; December $1.42¼; May $1.47½.

Barley easier; December $1.22; May $1.25.

Corn, large yellow; $1.42½@$1.45.

Bran, $20@$20.50.

**Dried Fruit Market.**

Prunes are unchanged, with spot quotations ranging from 4½ to 7¾c, according to grade.

Apricots are sparingly offered from the coast and, while demand is light, spot stocks are firmly held. Choice are quoted at 8½@9c; extra choice 9¼@9¾c, fancy at 10@11½c.

Peaches show no fresh feature. Choice are quoted at 10c; fancy 10½@11c.

Raisins are unchanged; loose Muscatels are quoted at 5@5⅞@7¾c; seeded raisins at 5¼@8⅝c; London layers at $1.20@$1.25.

**Butter, Eggs and Poultry.**

SAN FRANCISCO.—Butter, fancy creamery 28c; seconds, 24c. Cheese, Eastern 15½@16c; Young America, 12½@14c; Western 14@14½c. Eggs ranch 35@49c; Eastern 29@20cc, Poultry, live turkeys 18@20c lb., dressed turkeys 22@26c lb. Roosters, old $4.50@$5.00; roosters, young, $5.00 @ $6.00. Broilers, small, $2.00@ $2.50 broilers, large $3.00@$.50; fryers $4@$4.50; hens $4@$4.50; ducks, old $3.50 @$5.00; ducks, young $4@$6; geese $1.75@$2.00; goslings $2 @ $2.25; pigeons, old $1.25; pigeons, young $1.75 @$2.00.

THE FRESNO MORNING REPUBLICAN

The Republican may be had in San Francisco at Cooper's book store, 746 Market street, and at the Palace Hotel News Stand.

## WEATHER FORECAST.

SAN FRANCISCO, Oct. 30.—San Francisco and vicinity—Cloudy, unsettled weather, Tuesday, probably light rain; fresh south winds.

Los Angeles and Vicinity—Cloudy, unsettled weather Tuesday; possibly showers; light south winds.

Sacramento Valley—Cloudy Tuesday; possibly light rain; light south winds.

San Joaquin Valley—Cloudy, unsettled weather, Tuesday; possibly showers; fresh south winds.

Coast—Cloudy Tuesday; probably showers; fresh southwest wind.

FRESNO, Monday, October 30.—Observations taken at 5 p. m.:

| | |
|---|---|
| Barometer | 29.86 |
| Temperature, wet bulb | 71 |
| Temperature, dry bulb | 73 |
| Humidity, per cent | 23 |
| Wind, W, miles per hour | 4 |
| Maximum temperature | 76 |
| Minimum temperature | 50 |

**At the Old Home.**

CHICAGO, Oct. 30.—Temperature at 7 a. m.: New York, 42; Boston, 36; Philadelphia, 42; Washington, 36; Chicago, 38; Minneapolis, 20; Cincinnati, 36; St. Louis, 42.

**Weather Conditions.**

An area of high barometric pressure covers the greater portion of the country from the North Pacific eastward. It is accompanied by a cold wave, with freezing temperatures as far south as Dodge City.

It is snowing in Colorado, Kansas, Nebraska, Missouri, and Minnesota. Light rains have fallen in Wyoming, Oklahoma, Alabama, Florida and Virginia.

A slight barometric depression overlies the Southwestern states, causing generally cloudy weather. A slight depression appears over the Gulf of Mexico, causing cloudy weather along the Gulf coast, with light rains in Alabama and Florida.

In California the weather is clear in the interior and cloudy along the coast, becoming somewhat unsettled.

J. P. BOLTON, Official in Charge.

## LOCAL BREVITIES.

Special Sale
Cut Glass. See
Windows at Hollands.'

Dr. Kearns' glasses are great eye helps; 1139 I street.

Hughes Cafe. Regular dinner, 75 cents. Best value in the county.

Cash for raisins. See Ellis Bros. Main 279. Butler and Santa Fe.

Anderson Bros'. planing mill. Tel. main 136; windows, doors and screens.

For stylish livery go to the Empire Stables, cor. J and Inyo streets. Tel. Main 67. Nick Fitzgerald.

Masquerade suits and wigs for rent. Mrs. Douglass, 1905 Fresno street. Main 617. Store open evenings.

In planning your house don't forget the Climax Solar Water Heater; hot water free. Anderson Bros.' Planing Mill.

Marriage licenses have been issued to Charles T. Sellers, aged 38 years, and Gertrude Herwig, 23, both of Steamboat Springs; George H. Bernhard, 48, and Nettie Herring, 31, both of Clovis.

Mrs. S. L. Wiley, under the auspices of the literary department of the Parlor Lecture club, will give a stereopticon lecture on Tuesday evening in the auditorium of the Washington Grammar school. Admission, 25 cents. Children, 15c.

Wanted—About 40 acres. Will buy outright or trade city property as part payment to the value of $3000; alfalfa preferred; not more than 3 miles from Courthouse; no alkali. A. D. Green, 1407 F, corner Tuolumne streets.

**To Our Customers—The Republican business office is open for business from 8 a. m. to 10 p. m. All advertising copy must be sent to the business office. None will be received in the editorial or composition rooms. Telephone Main 97.**

Justice of the Peace Smith is in receipt of a letter from F. J. Davis of Plantersville, Miss., who is seeking for information of an uncle named Alfred Davis. This man came to California twenty years ago to work in the gold mines, but nothing has been heard of him since.

## PERSONAL MENTION.

Jack Carpenter is ill with blood poisoning.

E. S. Braymer was an Owl passenger last night for Los Angeles.

Henry Gundellinger went to Sacramento on the late Santa Fe last night.

Mrs. Kate Caluen of Richmond, Mo., is visiting Mr. and Mrs. Theodore Main.

Mr. and Mrs. S. J. Hendy of San Francisco, are registered at the Hughes.

Mr. and Mrs. R. I. Ferris left on the Santa Fe yesterday for Washington, Ia.

F. E. Spencer has returned from a vacation in Los Angeles and Catalina Island.

Mr. and Mrs. J. C. Clody of Clovis returned home from San Francisco last night.

County Superintendent of Schools Freman visited the Empire school yesterday.

Walter Olney will leave tomorrow for San Francisco en route East to bring his concert through the East and Canada.

Mrs. M. D. Hume of Ben Lomond, who has been visiting her daughter, Miss Olive Hume, has gone to Los Angeles.

Ralph R. Newman, of Los Angeles, a civil engineer of the Huntington system, is at the Hughes, accompanied by his wife.

Mrs. A. E. Fraser, who has been visiting her daughter, Miss Gertrude Fraser, has returned to her home in Los Angeles.

W. G. Heiskell, a former well known resident of the valley, now living in the Klondike, is visiting M. D. Huffman and family.

Clifford Renshaw, foreman at the Southern Pacific roundhouse, has returned from Mojave ,where he has spent the past ten months.

R. M. Messir and wife leave in the morning for Prescott, Arizona, after a three weeks' visit to Mrs. Messir's parents, Mr. and Mrs. Ray White of East avenue.

William Henderson, who was stabbed by a discharged employe of his butcher shop some weeks ago, is recovering rapidly and will soon be ready to leave the sanitarium.

Dr. G. A. Hare, his wife, Dr. Jessie D. Hare, and their daughter, Marian, arrived yesterday for a few week's visit here. They are with Mrs. Hare's sister, Mrs. Dr. Loper.

# SEWER BONDS IN SERMON

## Evangelist Bulgin Says Vote, It is City's Business.

### The King, God, Demands That Christians Do Not Loiter in Their Work for Him—Mayor Passes Hat.

"The King's Business Requires Haste" applied both to the spiritual life and to a problem of civic life, was the subject taken up by Evangelist E. J. Bulgin at the big tent at the corner of P and Mariposa streets last night. Mayor Lyon and Trustee Sunderland took up the collection.

"Fancy the man whose baby is dying, whose wife is weeping at the death-bed—fancy that husband saying, 'It came because I did not vote for the sewer bonds.'" This was one incident used by the preacher in his sermon.

The evangelist, as may easly be conjectured, declared that the king stood for God. "God's business demands immediate attention from everyone in this tent. His business is the business of the life of every man who follows Christ.

The lesson of the evening was taken from the story of the killing of Goliath the giant, by David, the boy, with a sling and stone. David went immediately about the business of the king.

The preacher divided his sermon into three parts. First he talked of what is meant by the king's business. The king is God. The Bible tells what God wants done. The greatness of God and the greatness of heaven is involved. Second, furthering the kingdom of Christ is the king's business of men on earth. The actual business of life today is to do what the king wants done.

Third, do it in haste. God's business is important and he demands haste, not lagging and loitering. The getting of souls into the kingdom is no matter for procrastination.

As an illustration of the "imperative something" the preacher spoke of the sewer bonds. "Here is something that must be done immediately. Do not put off until Wednesday to do your voting. The day is set and the business of your city demands that there be no loitering."

**Sunday Afternoon.**

The big tent was filled for the Sunday afternoon services. "The Divinity of Christ" was the subject of Rev. Bulgin, and it was treated in his usual forceful manner.

There are five reasons for believing in Christ, said the preacher. First, is the resurrection of Christ, the basis of the church; second, the life Christ lived; third, the words which he taught; fourth, the works he wrought; fifth, the influence of his life and character over those who believe in the deity of Christ.

"'He shall be called wonderful'" quoted the preacher. "Christ is wonderful in his conception. A miracle confronts us at the threshold of Christianity. Christ's innocence throughout life was wonderful. Either Matthew, Mark, Luke and John were present with Christ or they created a greater character than any now in the world. To accept the divine conception of Christ is in accord with history.

"Christ was a great councillor. He never had a one-sided view. He was always true and truthful. No man ever taught as he taught. Christ was a marvelous character. He cannot be measured on the basis of the merely natural. He is God manifest in the flesh.

"Christ was the mighty God, the everlasting Father. If he was a mere man we are ridiculous. If he is God and we have not accepted him we are in sin.

"Christ was the prince of peace. Come to him as such."

**Sunday Evening.**

At the evening service the attendance was larger than any evening during the meetings, the tent being crowded, and the audience gave close attention and evidences of appreciation.

Rev. Bulgin announced that the mayor and some of the trustees would be present the next evening to talk about the sewer bonds. "Men should vote for the bonds rather than pay big doctors' bills," said Rev. Bulgin, and the audience applauded enthusiastically.

"What is Moral Character?" was the query put forward by the able preacher. "God demands no more than a moral character. What is it? In the Bible there are but two pictures of moral character. One was Adam before he fell. The other was Christ on earth. If a man is as pure as was Adam before he fell, or if he appears in Christ he has no moral character that God will recognize. This is according to the Bible.

"Unless man is a heathen he believes in law. God must have a perfect law and demands perfect obedience. All here tonight have come short of the law.

God measures man with a ten-yard stick—the commandments. In the first commandment God demands that man should know God. Not to know him is sin. Not to love God is to be guilty of the greatest sin. A violation of law does not leave a good moral effect. No man can have good moral character unless he has Christ.

"'Ye shall have no other gods before me,' said the Lord. No man rises higher than the god he worships. False representations always produce evil results. Respect for law is the order of society.

"Can a man have a good moral character who has ever sworn. No, one sin shows the heart to be sinful."

The keeping of the Sabbath day was next taken up. "Man's constitution demands a rest," said he.

"The church must awaken to her responsibility and protect the people by getting adequate Sunday laws." This sentiment met with applause from the audience.

The preacher said God would convict many murderers because of the anger displayed. "Anger is the fountainhead of murder. God looks at the heart and will deal with the heart. The man who steals breaks a commandment. The business methods of today demand that man get something for nothing. Men often take the goods of others without giving compensation, which God will condemn.

"Thou shalt not bear false witness." was next discussed. "God prohibits coveting things that can never be your own.

"The law holds in bondage, the gospel frees from sin. Christ is the sinners' best friend."

Don't forget the Bond Election next Tuesday, October 31st. The Chamber of Commerce has endorsed the issue—vote for the Sewer Bonds and City Hall.

Watch for it! There will be a big event in the Curtain Department—Soon

Louis Einstein & Co

Do You Know How to Bake a Spice Cake? Visit the Cooking School in the Grocery Department.

# HERE ARE SOME PURSE OPENERS FROM THE DOMESTIC DEPARTMENT

## Advantageous Buying Makes Easy Selling

**Brown Turkish Towel 25c**

This is a strong value; 27x54 inches; extra heavy; extra large Turkish towel; double thread and fringed; the best value, we think, ever offered in the towel line. Today's price ..... **25¢**

**8-4 All Linen Table Cloth 98c**

These have two and a half inch hemstitched edge. It's a good weight and comes in floral patterns; an extra value at $1.25; special today ..... **98¢**

**28 inch Fleece Backs 7 1-2c**

Flannelettes, the 10c kind; there is a large range of patterns to choose from; small figures and Persian effects. These much-wanted materials are offered to you today; just when you need them most; 10c values **7½¢**

**72 inch Bleached Table Damask 49c**

A beautiful line of patterns of these 72 inch materials was offered our buyer at a price, while he was in New York. Today you reap the benefit. There are just five pieces, so come early and buy 75c Table Damask for ..... **49¢**

**Covert Coats $9.75**

All wool tan covert coats, single breasted, tight fitting style, 42 inches long, welt seams, coat sleeves, satin lined body and elegantly tailored; worth $12 regularly; today, only ..... **$9.75**

**Swell Waists $1.50**

Our Waist Section is particularly attractive. We have, as usual, selected the finest line of waists to be found anywhere. They are every one of them excellent values for the prices we ask. Every one is new and exactly correct according to style. See the window.

At $1.50 we have a neat brown, oxford and green mixtures, pleat front, strap yoke, box pleat back, deep cuffs, stock collar. They are unusually attractive waists and excellent values for ..... **$1.50**

## FELT ROMEO'S

Here we have a line of goods for which there is no equal. They strike the general public in a way that commands recognition. At night, when it's cold, you are through work for the day. You sit down to read. Feet hurt?

Well, they never will if you have a pair of these Romeos to step into after the long day.

Warmth and comfort recommend them.

## PLAY OF THE WEST

**"Arizona" Tells a Strong Story and is a Dramatic Treat.**

A strong story, well told, is "Arizona," Augustus Thomas' masterpiece, presented at the Barton last night. It has been played here before, and was in the hands of a stronger company then than now. Nevertheless, the company that presented it last night gave a very creditable performance.

The story is one of life at a military post and on a cattle ranch in Arizona. The characters are all of the West—probably a little more of the West of fiction than of the West of reality. The average "cow puncher" of the great ranges is scarcely as picturesque an individual as Thomas has painted him; and the Mexican vaquero, who is a common enough character right here in California, is more prone to overalls, a dirty shirt and a red bandanna handkerchief, than to the gold-braided buckskin suit worn by the vaquero of the play.

But "Arizona" is a great play, despite these deviations from reality. It was well staged last night. The scenery is suggestive of the great Southwest, the first act showing the rough-rock walled courtyard of the Canby ranch, with a view out through the Aravaipa valley. The cactus, the dry, dusty color of the hills, the leaden sky, all suggest the real Arizona. The second act is said to be an exact reproduction of the drawing room at Fort Grant. The third act is the interior of an adobe house on the Canby ranch, and the final act is set the same as the first.

The part of Lieutenant Denton, the heroic young cavalry officer, who resigns the service rather than save himself from disgrace at the expense of his colonel's wife, is ably portrayed by Edward Farrell. The Coolnel Bonham of Clarence Heritage was satisfying, and Clement Kirby's Henry Canby, the old cattleman, was excellent. Edward Patterson made a good villain in the part of Captain Hodgman. John Drury played Tony Mostano, the Mexican vaquero, in realistic style, while Charles Graham gave a strong portrayal of Sergeant Kellar. Of the women Avis Lobdell was a pleasing Bonita, and Frances Deamond played well the part of the colonel's wife. The other characters were satisfactorily handled.

The behavior of the gallery crowd last night was nothing short of disgusting. Hoodlums continually interrupted the performance with remarks to the actors and several of the best scenes were practically spoiled by the conduct of the "gods." Several "spotters" placed in different parts of the gallery with instructions to throw out the first disturber, would very quickly stop the nuisance.

**Oil Stock Sales.**

SAN FRANCISCO.—Morning session of the Oil Exchange:

200 Four ..... .26

**"Cut Off" With $50,000.**

KANSAN CITY, Mo., Oct. 30.—The will of the late Richard Keith, the coal operator, divided $2,000,000 among his family and relatives and cuts off his son, Dr. Robert L. Keith of Seattle, with $50,000.

J. B. Myers, insurance, 1944 Tulare, with Miss Colmore. Call and see me.

# Heating Stoves

SEE OUR NEW PATTERNS.

We Lead —on— LOADED SHELLS.

2 H. P. PUMPING PLANTS on Exhibition.

## Builders Hardware

—Figure With Us—

## Donahoo-Emmons & Co.

## COUNCIL OF SORROW IN MEMORY OF SISTER

**Pitiaches Tribe and Navajo Council Do Tribute to Miss Soellner.**

At St. John's Catholic church on Sunday gathered a large assemblage of Pitiaches tribe and of Navajo council, Degree of Pocohontas, I. O. R. M., to attend 11 o'clock mass at the invitation of Reverend Father McCarthy. This service took the place of the usual annual council of sorrow which is to honor the memory of the departed dead of the order.

The order this year are called upon to honor the memory of its late departed sister, Miss Ivy Soellner, whose untimely end caused general sorrow. The music for the service was especially beautiful and was finely rendered by the excellent male quartet which furnishes the music at the Catholic church this winter. The choir is composed of George Babcock, Don Perdee Riggs, J. J. Petty, and L. T. Merwin. Miss Martha Sprengle presides at the organ. The following music was given: Adsperger Gregorian chant, choir; mass in A, Schoeff, choir; Veni Creator, Hummel, J. J. Petty; offeratory, Miserere, choir; benedictus, Ceuppens, L. T. Merwin.

The sermon of the morning was delivered by Rev. Father Joseph A. Barron, a much beloved former pastor of the parish, who removed to Los Angeles because of ill health. He spoke as a personal friend of the deceased and made the service very solemn and impressive He was followed by Father McCarthy, who spoke words of welcome to the visiting delegation as they joined with the church in doing honor to the memory of the departed.

**DIED.**

TAYLOR—In Fresno, October 29, 1905, William Taylor, a native of Kentucky, aged 80 years.

**BORN.**

GETTY—In Fresno, on October 25, 1905, to the wife of H. C. Getty, a son.

Farm wagons at cost. Lyons-Boles Co.

**50 YEARS' TEST, STILL THE BEST**

HILBERT MERCANTILE CO., San Francisco, Cal., Sole Agents for California.

Cover your old roof with Mastic Roofing. Easily laid by anyone, making an everlasting roof. See H. H. Meyer, 1610 I street. 'Phone Main 829.

J. M. Collier Co., 1823 Tulare street, Real Estate and Fire Insurance.

**Some Seasonable Advice.**

It may be a piece of superfluous advice to urge people at this season of the year to lay in a supply of Chamberlain's Cough Remedy. It is almost sure to be needed before winter is over, and much more prompt and satisfactory results are obtained when taken as soon as a cold is contracted and before it has become settled in the system, which can only be done by keeping the remedy at hand. This remedy is so widely known and so altogether good that no one should hesitate about buying it in preference to any other. It is for sale by all druggists.

**The Knox Fall Derby**

**The Swellest $5.00 Hat Made**

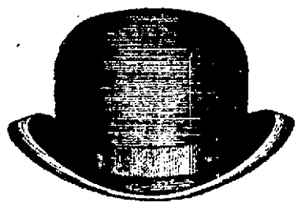

We Handle the Celebrated Brokaw New York Ready-Made Clothing
Suits, $20.00, $22.50 $25.00 and $27.50.

**George Bros.**

1109 J St. Fiske Blk.

**Fine Whiskies, Wines, Brandies and Gins at Lower Lrices**

Bronge is selling the very best qualities of wines and liquors at from a third to a half less than similar qualities can be bought for elsewhere.

60c Best Sonoma Claret, gal. 40¢
$1 Sherry XX, gal. 50¢
$2 Sherry XXX, gal. $1.40
$1 Port XX, gal. 50¢
$2 Port XXX, gal. $1.20
$1 Muscat XX, gal. 50¢
$1 Angelica XX, gal. 60¢
$2 Angelica XXX, gal. $1.40
$2 Tokay XXX, gal. $1.40
$1.50 Kentucky Bourbon Whiskey X, gal. $1.40
$2.00 Kentucky Bourbon Whiskey XX, gal. $1.70
$2.50 Kentucky Bourbon Whiskey XXX, gal. $2.00
$3.50 Golden Crescent Whiskey, gal. $2.50
$4 Del Monte Bourbon Whiskey, gal. $3.10
$5 Hermitage Bourbon Whiskey, gal. $3.60
$5 Old Crow Bourbon Whiskey, gal $3.80
$5.50 Guckenheimer Rye, gal. $4.00
$3 Holland Gin, No. 2, gal. $2.50
$4 Holland Gin, No. 1, gal. $3.00
$2 Cal. Grape Brandy, No. 3, gal. $1.80
$3 Cal. Grape Brandy, No. 2, gal. $2.25
$4 Cal. Grape Brandy, No. 1, gal. $3.00
$3 White Rye, No. 1, gal $2.50
$3 Jamaica Rum, No. 1, gal $2.50
$6 Finest Scotch Whiskey, gal. $4.20
$2.50 Blackberry Brandy, No. 1, gal. $1.50

**A. Bronge**
VINEYARDIST
Wines and Liquors
Wholesale and Retail
1115 I Street. Phone Main 536
Free Delivery.

**REMEMBER and VOTE**

At the bond election Friday, October 31st; also remember the

**EMPORIUM FURNITURE COMPANY**

is now doing business at the corner of J and Merced streets.

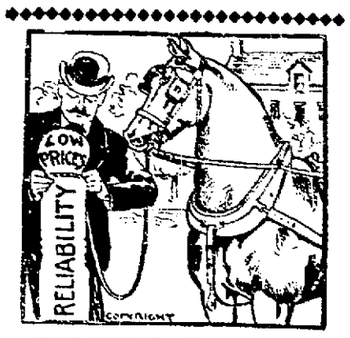


THE THING TO HITCH TO

is reliability, in harness as in most everything else. When you can get a real, genuine standby, coupled with moderate prices, you obtain a maximum of satisfaction. We can supply you with everything in the harness line and satisfaction is guaranteed. try us.

**H. L. CHAMBERLAIN**
1923 Tulare Street.

**CLOSING OUT SALE**

Our entire stock of household goods, furniture, stoves, carpets, etc., must be sold by January 1st, regardless of price. Also business for sale or would exchange for city or country property. AUCTION PRICE STORE, 1125 K St.

# SOCIETY

At last Fresno is to have a real, truly musical club. The need of one has long been felt by those interested in musical affairs but there never seemed to be sufficient enthusiasm among enough musicians to start it until now. There was a most encouraging meeting held yesterday at the home of Mrs. Henry Gundelfinger to decide whether or not there should be such a club organization and the question was unanimously decided in favor of the affirmative.

The club is to be conducted along the lines of the Sacramento musical club which has had such wonderful success and which now numbers about 700 members. There will be both active and associate members, the latter, however, forming the larger part of the club; for while all may not be performers there are many who can appreciate the best there is in music and who will be delighted with the opportunity made possible by an organization that will add to their knowledge of things musical.

The club proposes to bring artists from abroad for occasional concerts and only members of the club will be admitted except the gentlemen who will gain admission through the payment of a certain stated sum. There will also be a student membership admitting all music students under eighteen years of age to the privileges of the club. The club starts out under the brightest circumstances possible, the executive board and charter membership list including the names of the best and most favorably known musicians of the town. The following officers were elected at the meeting yesterday: President, Mrs. Don Pardee Riggs; vice president, Mrs. L. L. Cory; secretary, Miss Aimee Newman; treasurer, Mrs. E. E. Bush. Mrs. Henry Gundelfinger, whose name stands for all that is artistic and best in musical knowledge and interpretation, was made chairman of the program committee. There were also present Mrs. R. A. Powell, Mrs. Montgomery Thomas, Mrs. Chas. Froh, Mrs. E. B. Waterman, Mrs. G. L. Warlow, Miss Bell T. Ritchie, Mrs. A. D. Cashin, Mrs. C. T. Cearley, Miss Clara Gearhart, Miss Edna Cooper, Miss Edith McIndoo, Miss Elsa Einstein, Miss Martha Sprengle and Miss Jennie Knowles.

There will be another meeting on Saturday afternoon at the residence of Mrs. Riggs to complete arrangements of organization. Such a promising beginning certainly means success for the pioneers, who braved all half-heartedness and luke-warmness and who are evidently possessed of the spirit that brings reward for faithful service.

* * * *

There were three Sunday weddings of interest and at all three officiated the Reverend Duncan Wallace, who has gained a wide reputation as a most satisfactory tyer of nuptial knots. The first wedding was that of Miss Sallie Byrn and Harvey S. Whistler. It took place at 7:30 o'clock in the Cumberland Presbyterian church before a large assemblage of the young people's friends and acquaintances. The ceremony was a simple one, both the bride and groom being unattended. The wedding followed the union service of the Christian Endeavor society in which both young people held active memberships.

The second ceremony united Mrs. Nettie Herring, daughter of Mrs. Galbraith of Clovis, and George Bernhard, a brother of Mrs. T. W. Patterson. Mrs. J. W. Coffman and J. P. Bernhard. It occurred at 8 o'clock at the Rev. Wallace's residence and was witnessed by the immediate relatives and friends of the bride and groom, including Mr. and T. W. Patterson, Mr. and Mrs. J. W. Coffman, Miss Pearl Coffman, Mrs. Galbraith, Miss Baker, Mrs. James of Visalia, W. C. Eley and Archie Grant.

After the ceremony Mr. and Mrs. Bernhard left for San Francisco and upon their return will reside at their home on a vineyard near Tarpey.

The third nuptial event of the evening occurred at 9 o'clock at the home of the groom's parents on F street, where in the presence of a number of relatives and intimate friends Miss Ethel Reed bestowed her heart and hand er, Fred Giffen. The ceremony was daughter of Mr. and Mrs. T. J. Reed and is a very charming young woman. She wore a becoming wedding gown of soft white silk and was attended by her sister, Miss Goldie Reed, who was attired in a gown of delicate pink mull. The groom was supported by his brother, Fred Giffien. The ceremony was performed beneath a wedding bell of white chrysanthemums, the decorations of the room being in green and white; the dining room where later the wedding supper was served was tastefully decorated in pink and green, flowers and ribbons being effectively used. Mr. and Mrs. Giffen will be at home to friends at 1865 Sacramento street, where they will soon go to housekeeping.

* * * *

Mrs Alva E. Snow has returned from a visit of several weeks with her brother and his wife, Captain and Mrs. H. D. Colson in Los Angeles.

* * * *

Mrs. P. H. Downing, who for several weeks has been the guest of Mr. and Mrs. A. D. Olney, left on the Owl last night for Los Angeles for a brief stay before returning to her home in Nebraska.

* * * *

Mrs. Frank Romain will entertain at luncheon tomorrow in honor of Mrs. Samuel Pritchitt of Nashville, Tenn.

* * * *

Mrs. W. D. Crichton and her cousin Mrs. George Scott of Dyersburg, Tenn., have gone to San Francisco for a brief visit.

* * * *

The Query club met yesterday afternoon with Mrs. W. C. Colson to continue the study of Dutch and Flemish art. Next week the club will meet with Mrs. W. D. Crichton for a social session.

* * * *

Mr. and Mrs. E. B. Walthall will leave on Thursday for San Francisco where they go to bid adieu to Mr. Walthall's brother and his bride, Lieutenant and Mrs. Walthall, U. S. A., who sail this week for the Philippines.

* * * *

Miss Mabel Dalton was hostess on Sunday evening at a delightful little dinner given to a few of her sorority sisters at the home of her aunt and uncle, Mr. and Mrs. E. A. Eliott at their country home place, Arden. The table was decorated in an artistic way with beautifully colored autumn leaves. After dinner the young ladies were joined by half a dozen of the boys from town and the evening was most delightfully spent.

Enjoying the hospitality of "Arden" were Miss Freda Olufs, Miss Marcia Edwards, Miss Violet Hodgkin, Miss Constance Beveridge; Messrs Edwin Einstein, Lawrence Pierson, James Spratt, Will Truxaw, Will Becker and Harry Dalton.

* * * *

Mrs. W. D. Writsen, who has been spending some time with her daughter, Mrs. O. B. Olufs, left on the Owl last night for Los Angeles to spend the winter.

* * * *

Roy McKenzie celebrated his ninteenth birthday on Sunday evening with a dinner to twelve of his young bachelor friends. The dinner table was most attractive in its decorations of dahlias, roses and chrysanthemums and the evening following was devoted to music and merrymaking.

* * * *

Mr. and Mrs. George L. Hoxie entertained at a pleasant evening of "500" last night at their home on Blackstone avenue. The rooms were simply and effectively decorated for the occasion with autumn foliage and flowers. Handsome prizes were awarded the winners in the "500" contest. The guests of the evening included Dr. and Mrs. A. W. Burdick, Mr. and Mrs. Frank Ball, Mr. and Mrs. H. O. Buker, Mr. and Mrs. Alva E. Snow, Judge and Mrs. Wiley J. Tinnin, Mr. and Mrs. C. L. Walter, Mr. and Mrs. Louis Gundelfinger, Mr. and Mrs. C. T. Cearley, Mr. and Mrs. Charles Miller, Miss Vivian White, B. F. Shepherd, Sr.

* * * *

The ladies of the Parlor Lecture club who are interested in the lecture of this evening to be given with accompanying stereopticon views by Mrs. S. L. Wiley in the auditorium of the Washington Grammar school wish it understood that Mrs. Wiley will show views of Fresno county and vicinity, the same ones shown at the Portland fair with the same lecture given there, and not views of the Fair, although Mrs. Wiley has in her collection some views of the California Building there which she will exhibit. The evening is being anticipated with much pleasure, not only by the club women but by all who are interested in knowing about how Fresno was represented at the Fair.

## FIRMS CONTRIBUTE TO FIREMAN'S FUND

**Chief Ward Says Small Boys Are Setting Fires.**

The managers of two of the establishments that were saved from destruction from the Mitchell & Mitchell packing house last Friday evening, have given substantial indication of their appreciation of the work of the firemen. Chief Ward of the department has received as contributions to the firemen's relief fund, $5 from the Stewart Fruit company, and $25 from the Fresno Cooperage company, by T. J. Nolan. The first company was next to the building that was burned, and the latter was just across the street.

A number of times Chief Ward has found small boys setting fires in public places that are hazardous, and any further discoveries of that sort will result in their arrest. The last time, he found three small boys setting a fire between Inderrieden's Packing house and a pile of sweatboxes.

**LOCAL MARKETS.**

**FRUITS AND VEGETABLES.**
Limes—15c per dozen.
Apples—5c per lb.
Pomegranates—4c lb.
Grapes—4c. lb.
Lemons—20c per doz.
Bananas—30c per doz.
Persimmons—5c. per lb.
Potatoes—1½c per lb.
Sweet Potatoes—2c lb.
String Beans—2 lbs 15c.
Green Peas—10c per pound.
Green Peppers—10c per lb.
Tomatoes—6c per lb.
Radishes—2 bunches 5c.
Red cabbage—10c head.
Artichokes—2 for 15c.
Cabbage—2c lb.
Cauliflower—10c a head.
Cashaws—10 and 15c each.
Okra—10c per lb.
Egg Plant—2 for 5c.
Sprouts—10c.
Spinach—2½c per bunch.
Horse Radish—15c per lb.
Onions—3c per lb.
Parsnips—2½c per bunch.
Beets—2½c per bunch.
Lettuce—2 1-2c per head.
Carrots—2 1-2c per bunch.
Cucumbers—20c per doz.
Lima Beans—7½c per lb.
Nuts—20c per lb.
Dates—15c per pound.

**Poultry.**
Chickens—Broilers, $3.50@$4 per doz
Chickens—Fryers, $4.50@$5.50 per doz.
Chickens—$5 to $6 per dozen.
Ducks (tame)—$6 per dozen.

**GRAIN**
Wheat—$1.80 and $1.75.
Barley—$5@95c; $24 ton.
Corn—$2.
Rye—$1.35@$1.25
Egyptian Corn—$1.60 per 100.

**MILLSTUFF.**
Fresno Flour—$1.25@$1.40.
Kaweah Flour—$1.40.
Stockton Flour—$1.40.
Crown Flour—$1.45.
Middlings—$1.45.
Bran—95c per sack; $26 per ton.
Barley— 90c sack; $25 per ton.
Wheat—$2.40 per sack; 34@35c.

**CEREALS.**
Corn meal—35c per 10-lb. sack.
Graham meal—35c per 10-lb. sack.
Whole wheat flour—35c per 10-lb sack
Cracked wheat—35c per 10-lb. sack.
Oat meal—40c per 10lb sack.
Rye meal—35c per 10lb sack.
Rye flour—35c per 10lb sack.
Cracked hominy—35c, large or small.

**BUTTER AND EGGS.**
Creamery—70c per roll.
Dairy—[illegible] per roll.
Eggs—40c per doz; 2 for 75c.

**FRESH MEATS.**
Beef Steak—10@18c; roast 10@15c.
Mutton—8@15c per lb.
Lamb—12½@20c per pound.
Pork—12½@15c.
Veal—10@[illegible]0c.
Lard—15c per pound.

**DRESSED STOCK.**
Steer—5c per pound.
Cow—4½c.
Veal—7@8c per pound.
Mutton—7c per pound.

**Cures Chills and Fever.**

C. W. Wirt, Nacogdoches, Texas, says: "His daughter had chills and fever for three years; he could not find anything that would help her till he used Herbine. His wife will not keep house without it, and cannot say too much for it." 50c. Geo. H. Monroe, Special Agent.

**S. B. Catarrh Cure.**

Cures catarrh of the head, ear, nose, throat, stomach, kidneys, bowels and bladder. Guaranteed to give satisfaction at Smith Bros.' Drug Store.

Dr. Aten, Dentist, 108-9 Forsyth bldg.

## HORSE VICTIM OF OLEANDER LEAVES

**W. E. Shifflett of Selma Loses Valuable Animal—Eleven Other Horses Dead.**

Deadly oleander leaves and blossoms mixed in hay caused the death of a valuable horse belonging to W. E. Shifflett of Selma. Shifflett has employed Attorney Ernest Klette of Selma and a suit for damages against the man who grew the oleander hay will probably be instituted to recover for the loss of the horse. Whether or not oleander leaves are responsible for the death of a number of other horses driven out of Fresno is not known. Shifflett does not believe he is the only victim of the man who mixed oleander leaves with horse feed.

Shifflett lost his horse about two weeks ago. He came into Fresno with a four-horse team. Here he bought some hay at a local feed yard and returned to his home in Selma. The next morning he found one of his horses dead and two others stretched out in agony. He called a veterinary surgeon from Selma and one from Fresno and the sick animals were saved.

Shifflet examined his hay and found oleander leaves and blossoms mixed in it. He followed the hay from the hay market here to the grower. The grower, it is claimed, has a row of oleanders growing in a hay field. He admitted that he cut close under the trees and raked in leaves and fallen blossoms.

There is no reason to believe that any of eleven other horses taken from Fresno about the same time that Shifflett drove to Selma died from oleander poisoning. Information in Shifflett's possession on that point is meager.

One of the severest losses was that sustained by Miss Annie Olsen of Bates Miss Olsen is a well known character in Fresno. She has been hauling wood from a little ranch she has near Bates and selling it here. About two weeks ago she drove from here to her home. The next morning her four horses were dead.

A week ago a man named Davis of Zebra, Madera county, bought hay at the same market, at which Shifflett got his oleander stocked bales. Three of his horses died as the result of their evening meal. A man named Betty of Bates lost four horses in a night's time.

## HANFORD BUDGET

**Hjalmar Stridde and Edna Howard Are Married.**

HANFORD, Oct. 30.—Hjalmar Stridde and Miss Edna Howard were united in marriage in this city Sunday morning, October 29th, in the Irwin Street M. E. church parsonage, Rev. W. C. Geyer officiating. After a wedding trip to San Francisco and intermediate cities Mr. and Mrs. Stridde will return to Hanford and will make their home on a ranch near this city.

John Reilly was brought to the county jail this afternoon, having been sentenced by Justice Smith of Armona to serve five days for vagrancy.

Mary, an infant daughter of Mr. and Mrs. Jos. Frietas, died in this city Sunday, October 29th.

Daniel L. Smith of this city was arrested and taken to Fresno yesterday by Constable Dumas. He is charged with issuing a worthless check for $10 to Harry Black.

Maj. A. W. Smith, who has been quite ill for the past few days, is recovering slowly.

A marriage license was issued today by County Clerk Cunningham to Hjalmar Stridde, aged 30, and Edna Howard, aged 19 years, both of Hanford.

L. Y. Montgomery who resides in the Kings River district north of Hanford received a painful injury Sunday evening by falling a distance of twelve feet from the hay loft in his barn to the floor below. In falling he struck his back against the manger. His injury may prove very serious. He was assisted to the house by Alton Smith, who at once called a Hanford surgeon, who dressed Mr. Montgomery's wound.

**NEW VACATION TRIP**

**Summer Excursion Rates.**

Effective May 1st, the Southern Pacific and Santa Fe lines will sell round trip through tickets to points on the Scenic North Shore at reduced rates. Fresno to Camp Taylor and return, $9.05; Pt. Reyes, $9.40; Camp Meeker, Monte Rio and the Russian River, $10.90; Duncan's Mills, $11.30; Cazadero Big Trees, $11.65. Cottage and camp sites, hotels, boarding houses and Mineral springs, hunting, fishing and camping trips to the North Coast. Full information in illustrated folders, "Summer Outings," free on application to local ticket agent or by mail to Geo. W. Heintz, Mutual Life Building, San Francisco, Cal.

**Navajo Indian Blankets.**

A large assortment just arrived from Arizona, in charge of Fred Allen, an Indian trader. Now on sale at Kutner-Goldstein Co.'s store. "The real thing" at very reasonable prices.

**You Can**

Save at least $1 if you buy your heating stoves from Foin & Son's. J and Merced streets.

Miss Kate Parsons. Florist 1017 Fresno. 'Phone Main 469. Cut flowers. Floral designs.

Crescent Stables, cor. I and Inyo. Main 492. First-class rigs. Reasonable.

There is only one Mastic Roofing. See H. H. Meyer, 1610 I street.

**Grape Vine Stakes**

PICKETS
POSTS
SHAKES, ETC.

In Straight or Mixed Carloads. Write Us for Quotations.

**Russell & Ley**

FELTON, Santa Cruz Co., Cal.
For further particulars call at Goodman's Store, Mariposa and I Streets.

**Armory Livery and Hack Stables**

CODE BROS., Prop.

Swell turnouts of all kinds, fine rubber tire, three-seater, buggies, surreys and saddle horses always on hand; rubber tire hacks at all hours. Hack stand 'phone Main 8; stable, Main 332.

My store is headquarters for

**Mailing Cards**

I have always on hand a
FULL ASSORTMENT
of these pretty souvenirs
My line of
FRESNO LOCAL VIEW CARDS
Is by far the most complete in town. In
STATE AND COAST VIEWS
I constantly renew my stock with entirely new styles. A fine assortment just received.
SHIPPING TAG CARDS
The latest novelty. See them. Entirely new sorts of
COMICS
Lately received in large quantity. A very select line of
ART CARDS
Reprints of the world's famous paintings.

**C. T. Cearley**
**1113 J Street**
SEE MY SHOW WINDOW.

and see the extra good values we are offering in Wall Papers and Paints. At our new stores on J street, near Kern.

**Sronce-Donihue Co.**

**..Chesnutwood's College..**

We are rushing things getting into that big, new building on the corner of Merced and I streets. We'll be there this week. When we are settled we will have the finest equipped business college in Central California.

Now is the time to enroll; take advantage of the modern facilities this school offers.

There is no such word as "failure" in the lexicon of this school. Success comes to all pupils naturally and easily.

**CHESNUTWOOD'S**
The Successful Business College.
Phone Main No. 271. 1250 K St.
J. H. JANSON, President.

**Removal Notice**

J. E. Dougherty has moved his bicycle shop from 1140 J St., to 1133 K St., where he will do repairing, sell tires and sundries at cut prices.

**STOMACH TROUBLE CURED.**

Dr. Parrett, The Osteopath, Specialist, in nervous and chronic diseases; consultation free. Call and he will explain how he cures disease without
DRUGS OR OPERATION.
Rooms 5 and 6 over Bank Cent. Cali., corner Mariposa and J streets. 'Phone Main 1459.

ELECTRIC FIXTURES AND HOUSE WIRING AT COST.
Get our prices before purchasing elsewhere.
SAN JOAQUIN POWER COMPANY.
Tel. Main 113. 2034 Tulare St.

**Notice to Creditors.**
No. 1975.

In the Superior Court of the County of Fresno, State of California.

In the matter of the Estate of Susan A. Pearson, Deceased.

Notice is hereby given by the undersigned, the administrator of the estate of Susan A. Pearson, deceased, to the creditors of, and all persons having claims against the said deceased, to exhibit them with the necessary vouchers, within four months after the first publication of this notice, to the said administrator, at the office of W. A. Conn, attorney-at-law, Rooms 4 and 5, Fiske block, in the city of Fresno, County of Fresno, State of California, the same being the place for the transaction of the business of the said estate.

FRANK PEARSON,
Administrator of the Estate of Susan A. Pearson, Deceased.
Dated Fresno, Cal., October 30, 1905.
W. A. Conn, Attorney for Administrator.

All kinds of POULTRY, alive or dressed at—
**Kells Poultry Yards**
Phone Red 1645

**COMMISSIONER'S SALE.**
No. 11277.

In the Superior Court of the County of Fresno, State of California.

Samuel Dusenbery, Plaintiff, vs. H. A. Adams, M. J. Adams, John Doe and Richard Roe, Defendants.

Under and by virtue of a decree of foreclosure, and an order of sale issued out of the Superior court of the state of California, in and for the county of Fresno, on the 17th day of October, 1905, in the above entitled action in said Superior court, wherein the plaintiff obtained a judgment and decree of foreclosure, against the defendants, H. A. Adams and M. J. Adams, in this action, I am commanded to sell all that certain real property situated in the county of Fresno, state of California, bounded and described as follows, to-wit:

Lots Seventeen (17) and Eighteen (18) in Block Three (3) in Woodward's Addition to the City of Fresno, according to the official map of said Addition now on file and of record in the office of the County Recorder of said Fresno county.

Also lots Eleven (11), Twelve (12), Twenty-one (21) and Twenty-two (22), in Block Twenty-five (25) of the Town of Caruthers, according to the official map of said town on file and of record in the Recorder's office of said Fresno county.

And public notice is hereby given that on Saturday, the 18th day of November, 1905, at the hour of 11 o'clock a. m. of that day, at the front door of the Fresno County Courthouse, in the City of Fresno, in said county, I will in obedience to said order of sale and decree of foreclosure, sell the above described property, or so much thereof as may be necessary, to raise sufficient to satisfy said judgment, with interest and costs, to the highest and best bidder, for gold coin of the United States.

E. M. HARRIS,
A Commissioner Appointed by said Superior Court.

**DELINQUENT NOTICE.**

New San Francisco Crude Oil Company.

Location of principal place of business, in San Francisco, California.

Location of works, Fresno county, California.

Notice—There is delinquent upon the following described stock on account of assessment (No 7.) levied on the 11th day of September, 1905, the several amounts set opposite the names of the respective shareholders, as follows:

| Name | No. Cert. | No. Shares | Amt. |
|---|---|---|---|
| Mrs. M. A. Crossman | 113 | 9½ | $ .95 |
| Mrs. Katie Peacock | 114 | 19 | 1.90 |
| Wm. T. Crossman | 115 | 19 | 1.90 |
| Alfred Peacock | 116 | 9½ | .95 |
| E. T. Kruse | 118 | 9½ | .95 |
| D. Driscoll | 123 | 4¾ | .48 |
| Edward Brennan | 125 | 9½ | .95 |
| Louis J. Seibien | 126 | 23¾ | 2.38 |
| A. K. Crossman | 127 | 9½ | .95 |
| J. W. Hamilton | 129 | 38 | 3.80 |
| L. Josephine Hanson | 130 | 95 | 9.50 |
| D. B. Crane | 143 | 11.97 | 1.20 |
| L. L. Cory | 173 | 190 | 19.00 |

And in accordance with law and an order of the Board of Directors made on the 11th day of September, 1905, so many shares of each parcel of such stock as may be necessary will be sold at public auction at the office of the Company, Room 6, 109 California St., San Francisco, California, on Saturday the fourth day of November, 1905, at the hour of 12 m (Noon) of said day, to pay said delinquent assessment thereon, together with the costs of advertising and expenses of the sale.

A. S. CLEARY, Secretary.
Office—Room 6, 109 California street, San Francisco, California.

**Assessment Notice.**

Riverdale Ditch Company, Riverdale, Fresno County, Cal.

Notice is hereby given that at a meeting of the Board of Directors held on the 2d day of October, 1905, an assessment (No. 25) of $1.50 per share was levied upon the capital stock of the corporation, payable immediately to the secretary at Riverdale, Fresno county, Cal.

Any stock upon which this assessment shall remain unpaid November 2, 1905, will be delinquent and advertised for sale at public auction, and unless payment is made before, will be sold December 2d, 1905, at 2 p. m., at the residence of the secretary to pay the delinquent assessment, together with costs and expenses of sale.

By order of Board of Directors.
MRS. N. T. LEWIS, Sec'y.

**This Paper Is On Sale**

In San Francisco, Cal.
Cooper & Co., 776 Market St.
Palace Hotel, news stand.
Noah Wheatley, news stand.

In Los Angeles, Cal.
Harry Drapkin, news agent.
Amos News Stand, 2nd and Spring Sts.
Amos News Stand, 3rd and Broadway Sts.
Amos News Stand, Postoffice.
Dillard News Co.

In Long Beach, Cal.
Wakeman News Stand, entrance to Pier.

On S. P. Trains
Dennison News Co.

In Bakersfield, Cal.
Bakersfield News Co.

In Tulare, Cal.
F. Rosenthal, news agency.

In Visalia, Cal.
W. J. Bell, stationer.

In Hanford, Cal.
Weisbaum Bros., news agency.

In Madera, Cal.
C. F. Preciado & Co., news agency.

In Merced, Cal.
Ordway & Son, news agency.

In Modesto, Cal.
Modesto News Co.

In Goldfield, Nev.
Marsh, news stand.

In Santa Cruz, Cal.
Fred R. Howe, 168 Pacific Ave.

In Laton, Fresno Co., Cal.
T. G. Spike, news agent.

In Porterville, Tulare Co., Cal.
J. H. James, news agency.

In Coalinga, Fresno Co, Cal.
W. J. Kilby, news agency.

**DELINQUENT SALE NOTICE.**

The El Zumo Puro Company.

Location of principal place of business, Visalia, California.

Location of Works, near Coalinga, Fresno county, California.

Notice—There is delinquent on the following described stock for assessment No. 16, levied on the 16th day of August, 1905, the several amounts set opposite the names of the respective share holders as follows:

| Name. | No. Cert. | No. Shares | Amt. |
|---|---|---|---|
| Burt E. Rice | 12 | 2500 | $12.50 |
| Burt E. Rice | 13 | 2500 | 12.50 |
| Burt E. Rice | 14 | 2500 | 12.50 |
| Burt E. Rice | 15 | 2500 | 12.50 |
| Burt E. Rice | 306 | 1000 | 5.00 |
| Chas. G. Wilcox | 174 | 250 | 1.25 |
| C. G. Wilcox | 215 | 75 | .37½ |
| Phil Reinheimer | 285 | 247 | 1.23½ |
| W. S. Hayes | 171 | 100 | .50 |
| W. S. Hayes | 244 | 30 | .15 |
| Ed. McD. Graham | 284 | 305 | 1.52½ |

In accordance with the law and an order of the Board of Directors, made on the 16th day of August, 1905, so many shares of each parcel of said stock as may be necessary will be sold at public auction at the office of said Company, in Visalia, California, on Friday, the 20th day of October, 1905, at 1 o'clock p. m., to pay the delinquent assessment thereon, together with costs of advertising and expenses of the sale.

GEO. D. SMITH, Secretary.
Office—Harrell Building, Visalia, Cal.

**Postponement.**

Notice is hereby given that by order of the Board of Directors the sale of the above delinquent stock has been postponed to Saturday, the 18th day of November, 1905, at the same hour and place.

GEO. D. SMITH, Secretary.
Office—Harrell Building, Visalia, California.

**NOTICE OF ASSESSMENT.**

Fresno City Railway Compay, a corporation.

Location and principal place of business, 2034 Tulare street, Fresno, California.

Notice is hereby given that by resolution of the Board of Directors of said corporation, at a meeting of the said board, held on the 27th day of September, 1905, an assessment of $10.00 per share, being 10 per cent on each $100.00, was levied upon the subscribed capital stock of the said corporation, payable on or before Thursday, the 2d day of November, 1905, to W. E. Durfey, secretary of said corporation, at the office of said corporation, 2034 Tulare street, Fresno, California. Any stock upon which this assessment shall remain unpaid on the 23d day of November, 1905, will be delinquent and advertised for sale at public auction, and unless payment is made before, will be sold on Thursday, the 14th day of December, 1905, to pay the delinquent assessment, together with costs of advertising and expenses of sale.

By order of the Board of Directors.
W. E. DURFEY,
Secretary of Fresno City Railway Company. Office, 2034 Tulare street, Fresno, California.

**NOTICE TO CREDITORS.**

In the Superior Court of the County of Fresno, State of California.

In the matter of the estate of Mathew W. Fitzgerald, Deceased.

Notice is hereby given by the undersigned administrator of the estate of Mathew W. Fitzgerald, deceased, to the creditors and all persons having claims against said deceased, to exhibit them with the necessary vouchers within ten months after the first publication of this notice, to the said administrator, at the law offices of D. T. Winne, 216-218 Forsyth building, Fresno, California, the same being the place for the transaction of the business of said estate.

Dated the 20th day of October, 1905.
NICHOLAS FITZGERALD,
Administrator of the estate of Mathew W. Fitzgerald, Deceased.
First publication, October 20th, 1905.

**NOTICE OF SALE OF REAL ESTATE UNDER EXECUTION.**

In the Superior Court of the County of Fresno, State of California.

Barrett-Hicks Company, (a corporation), Plaintiff, vs. G. W. Wood, Defendant.

By virtue of an execution issued out of the Justice's court of the County of Fresno, State of California, wherein Barrett-Hicks Company, (a corporation) was plaintiff and G. W. Wood was defendant, upon a judgment rendered on the 3rd day of October, A. D., 1905, for the sum of seventy-one and 58-100 dollars, besides costs and interest. I have this day levied upon all the right, title, claim and interest of said defendant, in and to the following described real estate, to-wit:

The Northeast Quarter (NE¼) of lot 3 of Wolters Colony, according to the map or plat of said colony on file and of record in the office of the County Recorder of Fresno county, California.

Notice is hereby given that I will, on the 9th day of November, A. D. 1905, at 10 o'clock a. m. of said day, in front of the County Courthouse, at the southwesterly entrance thereto, sell at public auction, for lawful money of the United States, all the right, title, claim and interest of said defendant, G. W. Wood, in and to the above described property, or so much thereof as may be necessary to raise sufficient money to satisfy said judgment, with interest and costs, etc., to the highest and best bidder for cash in hand.

Dated October 18, 1905.
J. D. COLLINS,
Sheriff of Fresno County.
By G. P. Cummings, Under Sheriff.
Geo. Cosgrave, Attorney for Plaintiff.

**NOTICE TO CREDITORS.**

In the Superior Court of the County of Fresno, State of California.

In the matter of the Estate of F. G. Waterman, Deceased.

Notice is hereby given by the undersigned administrator of the estate of G. Waterman, deceased, to the creditors and all persons having claims against said deceased, to exhibit them with the necessary vouchers within ten months after the first publication of this notice, to the said administrator, at the law offices of F. H. Short and F. E. Cook, in the Fresno National Bank building, Fresno, California, the same being the place for the transaction of the business of said estate.

Dated the 16th day of October, 1905.
G. R. TAYLOR,
Administrator of the Estate of F. G. Waterman, Deceased.
First publication, October 18, 1905.

**Annual Stockholders' Meeting.**

Notice is hereby given that the annual stockholders' meeting of Crescent Canal Co. will be held at the Company's office, at Wheatville, Fresno county, Cal., on Tuesday, November 10, 1905, at 1 o'clock p. m.

C. C. GOODELL, Secretary.

# Are You Preparing Christmas Gifts?

If you make the things you give your friends for Christmas, you have to begin getting them ready long before.

It's only nine weeks to Christmas.

**PYROGRAPHIC WORK**

Makes fine presents. We have a very large assortment of new things for burning—music racks, stools, cases of all kinds, book-cases and cabinets, and the like, all suitable for holiday gifts.

Come in and see them. We show you how to burn them.

Pyrographic outfits from **$2.50** to **$7.50**.

## Jones-Davies Co.

Stationers and Booksellers.



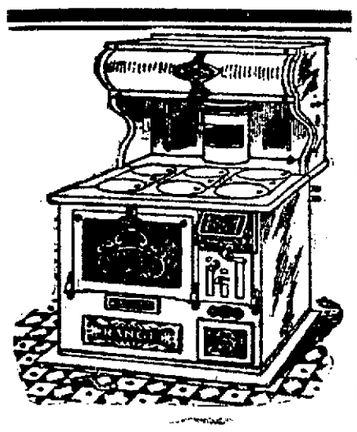

## Our F.-G. Range For $25

Is just about the best stove you can buy anywhere. Judging from appearance, you would think it cost more.

It's substantially built of good solid iron, throws out the proper amount of heat, but at the same time saves fuel and bakes perfectly.

There's more stove comfort and satisfaction in this range than you can find in any other.

## Fisher-Glassford Hardware Co.

1932 TULARE ST.

Phone Main 233



# Brains Wanted

For eight years we have been training young people for business. We can not now supply the demand for well trained, brainy young men and women.

Ask your friends if they ever heard of a Fresno Business College Graduate being out of a job.

Now is the time to begin.

FRESNO BUSINESS COLLEGE.

## Weiser Optical Co.

1033 I Street, Fresno

Main 1632.

Eyes examined free. All work guaranteed. We employ the only lady optometrist in the valley.



WANTED—100 consigners for holiday goods for Art Department of

## Woman's Exchange

**Mrs. Douglass**

1905 Fresno Street

Phone Main 617.



35 PIANOS

Direct From Factory Yesterday.

HOCKETT PIANO CO.


# LAWYERS ON TAXES

## Bar Association Holds Interesting Session.

### Superior Judge Church Speaks in Favor of Single Tax—Bonds Endorsed.

The Fresno Bar association held a lively meeting last night. Twenty lawyers and several outsiders turned out to listen to the reading of a paper by George Cosgrave on "Taxation Laws in California." The paper had been well written and was well read and then the fun followed. Nearly everybody present took part in the discussion; there were some good speeches, many questions and several flashes of debate. Before the close of the meeting, on motion of S. J. Hinds the association endorsed the sewer and city hall bonds to be voted upon today.

Cosgrave's paper treated of but one phase of the taxation question, that relating to tax titles and sales resulting from delinquency in payments. The writer had evidently dipped deeply into his subject. His paper was a history and analysis of the California laws relating to titles and tax sales. He exhaustively criticised these laws, pointed out their defects, and made several suggestions as to how some of the defects might be remedied. In the discussion that followed all of the speakers agreed with Cosgrave that his criticisms had been well made, all except Lewis H. Smith, who spoke in defense of the present laws. Nearly all of those who spoke offered suggestions of their own as to how the present tax laws might will be amended. Notable among the speeches was that by Superior Judge George E. Church, who declared that the association might wrestle with the problem and wrestle with it, that the laws might be amended and amended again, but that as long as the same general system of taxation prevails the difficulties, the injustices will still remain. Frankly, he believed the only solution could be the application of the theory of single tax as set forth by Henry George.

S. J. Hinds was much in evidence in the discussion. Besides propounding many pointed questions he made a speech in favor of the sewer bonds and referred in scathing terms to those miserly propertied men who are offering opposition to the bonds—more willing to see a pestilence devastate the city than to pay a few dollars more of taxes.

The meeting was held in Department No. 2 of the Superior court. President E. C. Freman called to order, introducing Cosgrave at 8:15.

In a graceful introduction, Mr. Cosgrave stated that the most frequent complaint of the property owner is against the excessive rate of taxation. This question, however, would not be touched upon in the present discussion. Neither would taxation be treated in its broader sense, in any of those interesting subjects that the general title necessarily includes. Specifically, it would be his purpose to deal with the tax laws of the state of California as they now exist with reference to tax titles and sales. Continuing the paper was in part as follows:

In cases of delinquencies it is the duty of the municipality to exercise its highest power of sovereignty and to recover the amount of taxes due by a sale of the property assessed. With such indulgence, however, are the rights of the property owners regarded that it is one of the most firmly established principles of our jurisprudence that the owner shall be given every opportunity to redeem property sold for taxes, and so highly is this right regarded by the courts that when an actual test has come before them it has proved next to impossible to divest the title of an individual through tax proceedings. More particularly is this true when it is a question of the relative rights of individuals, one of whom is endeavoring to profit by purchasing from the state the property owned by the other and the result is generally to convince the purchaser that he possesses good judgment in inverse proportion to greed.

And here it may be observed that this difficulty of enforcing tax titles can always be depended upon to continue so long as one citizen endeavors to enrich himself at the expense of his even neighbor. If the controversy were between the property owner and the state the result would be different.

**Tax Laws Before 1895.**

Under the laws of California, as they existed prior to 1895, the property against which state and county taxes were delinquent for any year was in July of the year following sold at public auction to the person who would take the least quantity or the smallest portion of the interest in the land and pay the delinquency. It was only in case there were no individual bidders that the property was sold to the state. After the property was thus sold, a year was given in which the owner might redeem, at the end of which the purchaser could secure a deed by complying with certain specified requirements, such as giving notice, etc.

The title was rarely attempted to be asserted by such purchaser against the property owner. Buying property at tax sales, however, was justly regarded as a profitable investment because of the penalties, interests, costs, and etc., that must be paid for the purchaser by the owner before his property could be freed from the lien suffered by the sale and this was in every manner legitimate. The owner usually found it more profitable to rid himself of the tax title in this manner than in any other.

Controversies having frequently arisen, however, between the land owner and the purchaser, it was thought that the system whereby individuals might purchase the property of other individuals was causing great hardship to the owner in many cases, and that the difficulty might be obviated by making the state the sole purchaser, and giving a greater time for redemption. This was accomplished by the amendment of 1895 to section 3773 of the Political Code, and it was thought that a great improvement had been made in overcoming the abuse theretofore existing in the matter of tax sales. The idea was most wise, but the experiment itself a lamentable failure. The legislature did not foresee that instead of releasing the land owner from his troubles it was plunging him into troubles tenfold greater.

**Some Inconsistencies.**

At the same time it was provided that if the property was not redeemed within five years from the date of the sale, the tax collector should make to the state a deed. This deed by the provisions of section 3788 conveys to the state the absolute title to the property. At the same time the legislature further provided that the original owner should have the right to redeem at any time prior to the entry and sale of the land thus conveyed to the state in the manner applicable to other state lands of like character. The two provisions can not be reconciled, for a deed could not convey the absolute title while the owner had the right of redemption. It was undoubtedly thought that the owner of property sold to the state would have ample time in the five years before the state took a deed to conclude whether his property was worth redeeming. In 1897 the section was amended authorizing the sale in the present manner.

In making the amendment of 1895, the legislature did not take into account the disposition of men to neglect their affairs or that the knowledge of the delinquency might easily be forgotten. They did not foresee that the land owner would ultimately deal not with the state, as was the original intention, but with the purchaser who took the owner entirely unaware. As a matter of fact, a large majority of the tax collectors' sales to individuals under the law of 1897 are for delinquencies of which the owners were entirely ignorant, in many cases occurring before they acquired title to the land and overlooked at that time, or perhaps for a mortgage interest where the mortgage had been released shortly after the levy. While the law seeks to enforce publicity of the sale by requiring publication of notice, this has been done in a manner best calculated to prevent publicity. The land owner has had no notice of the sale and competitive bidding has been stifled.

**Defects Serious.**

As the laws for the collection of delinquent taxes in California, as they now exist, are open to many objections:

They lull the owner into a false sense of security. They allow property to be sold by the tax collector without actual notice to the owner. Collections of taxes, instead of depending on the relative rights of the individual and the state, depend upon the relative rights of individuals. They contemplate the confiscation of property without due process of law. They contemplate a valid sale of land for a small fraction of its value which is itself an absurdity.

Certain it is in many instances land owners have kept valued property in fancied security, ignorant that it had been conveyed to the state for a delinquency of some twelve or fifteen years' standing, paying taxes regularly and believing their title secure. They have suddenly been awakened by some enterprising capitalist who boldly claimed the land, but very generously offered to compromise his claim for two-thirds of the value of the property.

As to the position of the purchaser who thus seeks to enrich himself at the expense of the property owner, I recall that an honorable judge once said: "This court will not inquire into the conscience of the man whose morality will allow him to sleep quietly after appropriating to himself 160 acres of valuable land for the pitiful sum of $1.48. It is sufficient to say that he can not challenge any sympathy of this court."

**The Day of the Speculator.**

Prior to 1895, delinquent tax sales were a matter of greater publicity than they have been since. For one reason many purchasers were on hand to bid anticipating rich profits from the cost of redemption; very few thought that they would acquire title to the land. Under the present system, the theory being not to forfeit the land to the owner, but to give him a greater time to redeem, that provision itself is an inducement to neglect delinquencies. The July sales now attract no attention. Under the provision of section 3397, when the five years have elapsed after the sale to the state and when the state has acquired a deed to the property, the controller may authorize the tax collector to sell the property "or such part thereof as he deems advisable" at public sale after giving notice by publication. The publication is made to best avoid publicity by publishing in some obscure newspaper which the interested parties are least likely to read. As a result the only persons present at the sale are the tax collector and the bidder.

In no case that I am aware of has a title thus acquired been before the Supreme court of California. Many such cases and some from this county are on their way there and the judgment of the court will be eagerly awaited.

**Remedies Hinted At.**

Difficulty will always be experienced in the enforcement of titles acquired at tax sales when it is a question of one individual profiting at the expense of another. The law abhors a forfeiture and will not look kindly upon the claim of a speculator.

There is no reason why the state cannot enforce its lien for taxes in the same manner that other liens are enforced and under the same rules of law. It may very seriously be questioned whether the practice of the tax collector to sell all of the land covered by the delinquency is legal.

Since it is left to his discretion, however, it may be that his action is conclusive. Section 3807 was amended by making it the duty of the tax collector to mail a copy of the notice of sale to the party to whom the land was last assessed. This is a lame provision, for very often it happens that the person to whom the property was last assessed is not concerned as to the payment of the taxes.

If the state makes a bonafide sale of the property to pay delinquent taxes it ought to sell it for its market value and then only after personal notice to the owner. So long as the state's claim for delinquent taxes are handled as a prey for greedy speculators the courts will stand ready to protect the owners. The question in brief should be made one between the land owner and the state instead of between the land owner and the speculator.

**Discussion.**

The reading of the paper was applauded heartily, after which President Freman called for remarks. S. J. Hinds took the floor and commended the paper of the evening as having been prepared only after careful study. He suggested that Cosgrave furnish a copy of it to the legislative committee, together with such amendments to the present laws as he might be inclined to formulate.

Lewis H. Smith spoke next. He declared that it was practically impossible to give a delinquent more notice than by the system of publication now in vogue for the reason that there is no way to trace the man personally.

G. H. Warlow said that back in Illinois taxes were collected about as they are here, but there notice of delinquency is served upon the owner. E. S. Van Meter cited the case of the R. B. Butler property to show the inconvenience arising from notice not being given the owner. The $10,000 piece of property was tied up in litigation on account of a paltry $13.

George Cartwright spoke briefly, suggesting that the law ought at least to require notification of the occupant of the land or the posting of a notice on the premises. The tax collector should be required to make affidavit to the effect that he does not know the whereabouts of the owner.

J. A. Burns said that every property owner who makes every endeavor to pay his taxes should be given every possible opportunity to do so before his property is sold for delinquency.

S. J. Hinds made things lively by propounding questions.

Judge Church said: "The remedies you have hinted at, if put into operation, might help some, but none that you propose would make anything like a perfect system. There would still be cases of injustice which could not be avoided. The crookedness of taxation in this country is something dreadful. Note that with the national government $400,000,000 is being raised for war purposes while less than half that much is spent for education. Would it not be better to simplify the whole system?"

The speaker then referred to the theory of Henry George and declares that it should be presented, not as a political matter, but as a great economic principle


## WHAT'S THE USE

**Experimenting**

With unknown medicines when you can just as easily get **Hostetter's**. It has a 52 years' record of cures back of it and is being taken by most everybody whose stomach is weak or bowels constipated.

## HOSTETTER'S STOMACH BITTERS

should be your choice, too, because it will cure you. Try a bottle for **Indigestion, Dyspepsia, Heartburn, Cramps, Poor Appetite, or Insomnia** and be convinced.


# KEARNEY AND RAISIN CUT

## New York Trade Papers on the Situation.

### Surprise Expressed That the President of the Company Was Mistaken.

The New York trade papers, reporting the tentative offer of the combine to cut raisin prices subject to sufficient quantity being sold to justify the reduced figures being confirmed, took occasion to comment upon the contradiction thus given of M. Theo. Kearney's statement that no reduction was likely.

The New York Commercial of Tuesday last said:

"Following the precise statement, coming from M. T. Kearney, president of the California Raisin Growers' Co., on Saturday, to the effect that the selling basis on 1905 crop raisins announced to the jobbing trade of the country on October 8 last would be maintained by the association, comes the news, from the coast that he several interests identified with the combination are seriously considering a reduction from the opening prices.

"A peculiar feature, but one not entirely unexpected in the California raisin business, which is filled with surprising developments, is the fact that M. T. Kearney, president of the combination who is now in the city on his way back from Europe, has apparently been uninformed as to the disorganized status of affairs on the coast. It is argued that he has been entirely neglected and ignored since otherwise he would hardly have committed himself to the extent of a positive statement that no reduction in prices of raisins would be made or was in contemplation when the fact is the reverse. It would appear, in view of what is taking place on the coast, that despite Mr. Kearney's positive statement printed in the Commercial yesterday, the packers have not sold loose or seeded raisins freely at the opening basis, and that they, (the packers) have discovered that a mistake was made in fixing the highest basis ever made on the product notwithstanding the small crop."

The Journal of Commerce on the same day said:

"The view that a reduction of prices would be made has been widely spread and would have been accepted without much question in view of the wellknown conditions, had it not been for the statement made by M. Theo. Kearney president of the California Raisin Growers' Co., in the interview with him published in these columns yesterday. It is felt that Mr. Kearney would have not so strongly expressed his belief that present prices will be maintained if he had not had good reason for for his confidence. He had been here for a full week before he ventured to make any comment on the raisin situation, and it is assumed that knowing of the meetings and discussions going forward on the Coast, he has kept himself in touch with the progress of events there. Therefore, it is considered to be improbable that he would have committed himself without definite knowledge derived from information forwarded by the directors of his company as to the status of affairs."

On Wednesday, when the news of the proposed cut had been definitely confirmed, the New York Commercial said:

"This latest move on the part of the coast packers has been in the nature of a bomb in the camp of the outsiders. The cut proposed is lower by ¼c than the lowest price quoted by the outsiders and is ½c lower than the lowest price now existing by the cheapest seller. Should the cut become operative the position of the jobber buying from outsiders is interesting and the question arises whether the outsider will make good the difference between the selling basis and the new basis by the association. One report current is, in effect, that the present move by the combination was made in order to embarrass the outsider. A feature in the situation that is not escaping notice is the peculiar position in which this action by the association places M. Theo. Kearney, the president of the organization, now here, and who took great pains early in the week to advise the jobbing trade that the opening basis, would be maintained for this year. That he has been completely ignored is accepted as a fact by most interests here."

On the same day the Journal of Commerce put it this way:

"A good deal of criticism was heard here yesterday of the recent assertion by Mr. Theo. Kearney, president of the Raisin Growers' Company, that no reduction in price would be made, the action of the directors of the Growers' and Packers' companies at Monday's meeting being taken as an indication that he was not kept posted by his associates in the board of directors of the California Raisin Growers' Company. The interview given out on the coast a week ago by Vice President Tarpey, of the later company, in which the possibility of a decline was scouted and the assertion made that if any change in prices were made it would be an advance, was also discussed and cited as an evidence of a disposition to mislead buyers. A representative of outside interests said regarding the position taken by both Mr. Kearney and Mr. Tarpey that it was entirely consistent and based on their faith in the strength of the situation. "My advices by wire are that up to the very last yesterday the Raisin Growers' Company was strenuously opposed to any reduction of prices, and it is evident that Kearney and Tarpey both believed that that opposition would prevail. That it did not is no reflection upon either of these gentlemen, except in proving that their judgment was mistaken, but it does seem to prove quite conclusively that the packing interests is the dominant one in the combine."

## NAVAJO COUNCIL HAS PINK WHIST PARTY

**Decorations Were Striking and Enjoyment Up to High Standard.**

Navajo Council, Degree of Pocohantas, entertained most enjoyably last night at its initial event, a pink whist party. The hall was beautifully decorated in garlands of pink which formed a beautiful rose colored canopy overhead. From 8 until 9 there was dancing. Then card tables were arranged and the rest of the evening was devoted to whist playing, beautiful prizes being awarded the lucky winners—a handsome chocolate set for the ladies' prize and an ebony shaving mirror for the gentleman's prize. The score cards were decorated in pink carnations for the ladies while those of the gentlemen showed an appropriate Indian head design. Those to whom the success of the evening is largely due are Mrs. R. O. Somner, Mrs. N. P. Justy, Mrs. Ollie Nelson and Mrs. W. J. Enright. On the last Tuesday in November the council will give a ball in Einstein hall.

**Fraternal Brotherhood.**

Over 150 were in attendance at the open meeting of the Fraternal Brotherhood. The session was purely social and dancing was the chief amusement. Coffee and doughnuts were served during intermissions. Next week there will be an initiation. The lodge here is invited to attend a "sock social" given by the Selma lodge on November 1st in Masonic hall. A tallyyho of members from here will go to Selma.

**Eagles.**

A short business session was held by the Eagles last night, and early adjournment being taken to attend the Pocohantas pink whist affair. Next meeting night the Aerie will attend in a body the second perfomance at the Novelty Grand and will be joined by the ladies of Navajo council.

**I. O. O. F.**

After the regular business last night Fresno Lodge, I. O. O. F. adjourned to enjoy a tamale feast in the banquet room. There were two visitors present from Minnesota and Kentucky.

**Maccabees.**

Knights of the Maccabees, Fresno tent postponed initiation last night since it was the last meeting night of the month and will initiate at the next meeting. Several applications were received. There will be a banquet following the initiation next week. The following committee was appointed to arrange for it: C. W. Ogilvie, C. E. Elmore and J. R. Weirick.

**Spanish War Veterans.**

The United Spanish War Veterans met in Myrtle hall last night with a large attendance. A smoker is being arranged to take place in two weeks. Commander Geo. Greenwood was in the chair last night after an absence of some months in the mountains. State department officers are not expected shortly on a visit and will be tendered a reception by the local veterans.

**Death of W. O. Lundy.**

W. O. Lundy, who recently came here from Mono county, died yesterday in a private sanitarium of abscess of the brain. He is a brother-in-law of H. H. Holland and is related to T. J. Dow and A. T. Stephens.

**DIED.**

LUNDY—In Fresno, October 30, 1905, W. O. Lundy, a native of California.

VITEBSK, Russia, Oct. 30—The whole population of this city has joined in the strike. The feeling is high, trade is at a standstill, the workmen's meetings are crowded to the doors, inflammatory speeches are delivered and the banks refuse to lend money.

KHADKOFF, Russia, Oct. 30.— The postoffice has resumed work, but no trains are running. About 30,000 passengers are held up here, costing the government $14,000 a day.


A MATTER OF HEALTH

ROYAL

BAKING POWDER

Absolutely Pure

HAS NO SUBSTITUTE

A Cream of Tartar Powder, free from alum or phosphatic acid

ROYAL BAKING POWDER CO., NEW YORK.



# CATARRH THE PLAGUE OF WINTER

Every Catarrh sufferer dreads the return of cold weather, for at the first cold breath of the season this plague of Winter is fanned into life with all its miserable symptoms. The nostrils are stopped up, and a constant dropping of mucus back into the throat keeps up a continual hawking and spitting, the patient has dull headaches, ringing noises in the ears and a half sick, depressed feeling all the time. Every inner lining and tissue of the body becomes inflamed, and secretes an unhealthy matter which is absorbed into the blood and distributed to all parts of the body, and the disease becomes constitutional. The catarrhal poison brings on stomach troubles, affects the Kidneys and Bladder, attacks the soft bones of the throat and head and if not checked leads to Consumption. A disease so deep-seated and dangerous cannot be washed out, neither can it be smoked away. Sprays, washes, inhalations, etc., are useless, because they only reach the membranes and tissues, while the real cause of the disease is in the blood. S. S. S. cures Catarrh because it attacks it through the blood; it goes into the circulation and drives out all unhealthy accumulations and catarrhal matter, and when this is done every part of the system receives a supply of rich, pure blood. Then the inflamed membranes and tissues heal, all discharge ceases, the depressed feeling of the body is relieved, and every symptom passes away. S. S. S. goes to the very root of the trouble, and by purifying and enriching the blood and building up the entire system, cures Catarrh permanently. If you have Catarrh do not waste time with local remedies, but begin S. S. S. and write for our book and any medical advice without charge.

**S.S.S.**

PURELY VEGETABLE.

THE SWIFT SPECIFIC CO., ATLANTA, GA.



# Weihe Home Tract Of 470 Acres

Bought by I. Teilman, M. L. Woy, and M. Madsen, adjoining the city limits and fronting on Kearney, California, White's Bridge and Belmont Avenues.

Every man, woman and child in Fresno county knows this land to be A No. 1. This tract is now being surveyed, avenues graded and plotted in 5, 10 and 20 acre tracts, and will be placed on the market November 15, 1905.

**Location Right, Land Right, Price Right, Terms Right.**

and for Suburban homes it's Right—make your selections before it's too late and get right.

I. TEILMAN M. L. WOY M. MADSEN

"Better be wise than be rich"

says an old proverb

WHY NOT BE BOTH?

## Use the U.S.

Fresno Agricultural Works.



A Match and a Gas Heater will make you warm and comfortable this winter

Don't go to all that unnecessary work of bringing in kindling, chopping wood or carrying out ashes when you can save yourself this trouble by using a gas heater.

Gas heaters are cheap, safe, economical and convenient so get yours now.

## FRESNO GAS CO.

1050 J Street Phone Main 36



# Advertise Your Wants

In the Paper that has the....

CIRCULATION

—that's the way to Get.....

RESULTS

The Republican leads in Circulation and in giving the news.

# Appetite

poor this morning?

CALIFORNIA WHEATINE

(Flaked Wheat Food. Cooks in two minutes.)

Porridge with cream and toast will tone you up. Delicious—light and all right.

In two pound packages. Sealed to protect its purity and flavor. All good grocers.

Pacific Cereal Association
San Francisco, California

# Talk it Over

with your critical friend, whether it is worth while knowing a popular price tailoring shop that pays out enough money for the making of a suit to ensure it's being popular with the wearer.

Suits From $15 to $50
Pants From $5 to $15
Overcoats From $20 to $65

# Hermann
## The Great Tailor

1046-48 J ST. FRESNO


### ARRIVAL AND DEPARTURE

TRAINS LEAVE FOR POINTS NORTH AS FOLLOWS:

12.55 a. m.—Santa Fe for Merced Stockton, San Francisco and way points.

2.40 a. m.—The Owl for Tracy, San Francisco.

5.10 a.m.—Southern Pacific for Merced, Lathrop, Stockton, Sacramento, San Francisco and way points.

9.55 a. m.—Southern Pacific (Mixed) except Sunday, for Merced and Lathrop.

8.40 a. m.—Southern Pacific for Mendota, San Francisco and way points; connects for San Jose, and coast points.

10.25 a. m.—Southern Pacific for Stockton, Sacramento, San Francisco and way points; connects for San Jose and coast points.

11.55 a. m.—Overland for Merced, an Francisco, Stockton, Sacramento; all points East and North.

10.55 a.m.—Santa Fe for Merced, Stockton, San Francisco and way points

5.05 p. m.—Santa Fe (Limited) for Merced, Stockton and San Francisco.

TRAINS ARRIVE FROM POINTS NORTH AS FOLLOWS:

3.15 a. m.—Santa Fe Overland from San Francisco, Stockton and way stations. Fresno sleeper set out.

3.00 p.m.—Southern Pacific from San Francisco, Sacramento and coast points.

2.40 p. m.—Santa Fe from San Francisco, Stockton and way points.

3.13 p. m.—Santa Fe (Limited) from San Francisco and Stockton.

6.10 p. m.—Southern Pacific from San Francisco, Sacramento and coast points via Lathrop and Merced.

11.05 p. m.—The Owl from San Francisco and way points.

12.40 p. m.—From Mendota and way points

2.40 a. m.—Train No. 50, San Francisco and way stations.

TRAINS ARRIVE FROM POINTS SOUTH AS FOLLOWS:

6.30 p. m.—Cal. Limited, daily, Chicago Los Angeles and the East.

10.45 a. m.—Santa Fe from Bakersfield, East.

11.35 a. m.—Overland from Los Angeles, Bakersfield, Tulare and way points.

2.33 a. m.—The Owl from Los Angeles and Bakersfield.

8.30 a. m.—Southern Pacific from Visalia, Sanger, Reedley and Dinuba.

10.30 a. m.—Southern Pacific from Bakersfield, Hanford, Visalia.

12.45 a. m. Santa Fe from Bakersfield, and Visalia.

10.50 a. m.—Santa Fe from Corcoran, Visalia and Tulare.

7.10 p. m.—Santa Fe from Cocoran, Hanford and Laton.

7.12 p m.—Southern Pacific from Hanford, Visalia, Goshen and way points.

4.50 p.m.—Santa Fe from Tulare, Visalia and Reedley.

TRAINS LEAVE FRESNO FOR POINTS SOUTH AS FOLLOWS:

3.25 a. m.—Santa Fe for Visalia, Tulare, Bakersfield and East.

7.00 a. m. Southern Pacific (mixed) except Sunday, for Sanger, Reedley, and Porterville.

7.00 a. m.—Santa Fe for Hanford, Corcoran, Visalia and Tulare.

8.40 a. m. Southern Pacific for Visalia Hanford, Coalinga and Porterville.

8.40 a. m.—For Mendota and all West Side points, San Jose and Monterey bay points.

8.30 a. m.—Santa Fe, Visalia local, arrives Reedley, 9.23 a. m., Visalia 10.30 a. m., Tulare 1.20 p. m.

9.35 a. m.—Southern Pacific (mixed) except Sunday, for Clovis and Pollasky.

3.05 p.m.—Southern Pacific for Bakersfield.

3.23 p.m.—Santa Fe for Visalia, Tulare and Bakersfield.

3.45 p. m.—Santa Fe for Hanford and Bakersfield

6.20 p. m.—Southern Pacific for Visalia Sanger, Reedley and Dinuba.

6.30 p. m.—Southern Pacific for Los Angeles and all points East.

3.18 p. m.—Santa Fe (Limited) for Hanford, Bakersfield and the East, Monday and Thursday. Bakersfield daily. Chair car San Francisco to Barstow.

11.09 p. m.—The Owl for Bakersfield and Los Angeles and all points East.

# BUZZES LIKE A BEEHIVE

## Inside a Modern Prison, Which is a Manufactory.

### Books of Auburn Prison Show Net Profit of $62,000—New York Satisfied With Plan.

By A. J. Pillsbury.

AUBURN, N. Y., Oct. 19, 1905.—Auburn prison, New York, is one great, varied and intensely active manufacturing plant where about 1200 men and women make things that the wards of the state, mainly living in institutions, need and must have from some source of supply.

It is, first of all, a prison for the custody of felons of pronounced character. Although the buildings were begun in 1817, even the oldest parts of them will compare favorably with the prisons of California. There is a cell for each prisoner and the ventilation of the cell is not stopped up because the ventilation pipes afford communication from tier to tier of cells. The prisoners are safe and comfortable, and are fit to work when work is demanded of them.

Manufacturing began, on state account, January 1, 1897, and has been progressively successful from that day to this.

**List of Products.**

It would be out of the question to undertake to enumerate the articles turned out on public account by the prisons of New York, for the catalogue, now in process of preparation, will contain upwards of one thousand different articles, and the scope of manufacture is constantly enlarging.

Among the things made at Auburn, of which the institutions of California stand in need, I may mention school desks, tables, cupboards, book cases and such furniture as all public offices are furnished with, including the reseating and furnishing of the state senate chamber. Practically everything in the institution requirements for furniture is made at Auburn by prison labor.

I noted among other things enameled iron bedsteads for hospitals, furnished at $4.50 to $6 each. Woven wire mattresses, the machines for the making of which cost only $85, are turned out expeditiously and well.

Then, there is the cloth for prison and other suits, woolen and half woolen blankets and cloth for the suits of discharged convicts. Last year the prison turned out 80,000 yards of woolen cloth, double width, 23,000 pairs of blankets and 40,000 school desks for Greater New York alone.

Does it pay?

The books of the prison at Auburn showed a net profit over expenditures of $62,000, counting against cost all materials used and all labor and superintendence hired, but without counting the value of the prison labor as worth anything. There is another value that, although economic as well as moral, can not be estimated because beyond estimation, and it is that the prison turns out each year a good many fairly skilled mechanics who had not before known how to make their own livings and had therefore preyed upon society with a limit fixed only by their own capacity for criminality. I have seen it estimated that the average cost of maintaining a professional criminal at large is $2000 a year. If this be so and Auburn redeems to industrial life 100 criminals a year, prison manufacture is a success no matter what the prison balance sheet may show, but it has thus far always shown a balance on the right side of the ledger, be it large or small.

**Quality of Work.**

As to the quality of the work there is some dispute. The prison management, from the office of the state superintendent down, affirms that the grade of goods is up to commercial standard. I find disagreement among certain consumers. How much of this comes from deductive reasoning I don't know, but I suspect that some of it does. It is reasoned that, whereas the labor is perfunctory and performed by moral cripples from the lowest stratum of society, therefore it must be poor labor and the product slipshod and without integrity. The output is to an extent prejudged.

It is also claimed that the goods are woven loosely, and finished roughly; that poor material is sometimes put into furniture for want of intelligent discrimination. Some of the hospitals for the insane make their own shoes, for instance, because they would otherwise have to buy and use an inferior article turned out by prison labor.

**Other Side of It.**

Per contra, I was informed at the state prison office at Albany that orders for goods come in faster than they can be filled, although the state superintendent of prisons readily releases from the legal obligation to buy prison made goods where institutions prefer to buy in the open market. They prefer waiting for the filling of their orders by the prison to buying in the open market. There is an issue of fact here which the conflicting interests can fight to a conclusion easier than I can. I haven't time or authority to sit as a court of inquiry so far from home.

So far as I could judge the prisoners worked well. It was an intensely busy place for eight hours a day, and the stuff turned out "looked good to me." Unfortunately, as it seemed to me, proficiency in product does not operate particularly to the prisoner's advantage. His term is lengthened or shortened, so far as the indeterminate sentence has come to be applied, by conduct alone, and conduct is judged by effort rather than by attainment of proficiency. I can't help thinking that a small payment for good work, and a fine for bad, would improve the character of goods made.

**Satisfied With Plan.**

But, all the controversies as to cost or quality aside, I have thus far found no one, consumer of producer, who wanted New York to abandon the policy of prison manufacture for other state institutions. If not an unqualified, it is at least a qualified success, and profitable for the commonwealth.

In organization of prison industry, one good, clear-headed business man needs to be put in charge of the whole enterprise and be held accountable for results. Then he must have power to select experts to boss the direct production of each article, and the prison management must stand with, and not seek to thwart, the efforts of the manufacturer. So true is this that it is readily affirmed at the state prison office that if the warden of a prison wants manufacturing to be a success it will be a success; if he does not, then it will not. It is up to him more than to anyone else for the reason that the discipline and morale of the prison is mainly in his hands and if he is half hearted in sustaining the manufacturer the manufacturer will fail.

Finally, there must be continuity in policy and the work must begin small and be content to grow big. Auburn began with hand looms and still has them in the women's prison where towelings are made, but now it is a great plant with powerful and highly improved machinery.

In my judgment this is a subject which the state of California will do well to consider seriously and have investigated thoroughly.


Money goes further in Schilling's Best, a great deal further; besides the comfort of feeling safe; you know you are safe.



# Royal Sodas

*Argument No. 4.* THE BAKING.

The same infinite care and skill which is used in the making of Royal Soda Crackers is exercised in the baking of them. No matter how carefully a cracker may be made or how pure its ingredients, it may be readily spoiled by defective baking.

The ovens which bake Royal Sodas are of the most modern type, and, like the kitchens are scrupulously clean, while watchful eyes follow the course of Royal Sodas from the first moment of mixing until they come fresh and crisp from the ovens.

Ask *your* grocer for the "Aertite" Carton.

AMERICAN BISCUIT COMPANY,
San Francisco, California, U. S. A.



# Great China and Crockery Sale

It will save you lots of money
Valuable Coupons given with every purchase. Don't miss this sale.

Great American Importing Tea Co.
1145 J St., Fresno
Our 100 stores help us to help you


"The Chamber of Commerce has Endorsed the City Hall and Sewer Bonds—be sure to vote Tuesday, October 31st."


# UNEEDA BIKE

If you haven't one, you ought to get in line with a Cleveland, a Pierce, a Columbia or a Rambler—all good wheels—and you can get any one of them for

## $2 a week

So be up-to-date and doing—ride a bike and get there. If your old wheel needs fixing up, bring it to our Repair Department.

Gregory & Co.
2043 Mariposa Street.


## SCANDINAVIAN NOTES

The popular Danish premier, J. C. Christensen, is now an English nobleman, the British government having decorated him with the cross of the most distinguished Order of St. Michael and St. George. With this order, that usually is given to very few of the highest members of the English nobility and a few foreign princes, goes the personal title as nobleman and the little word "Sir." Jens Christian Christensen is thus in the future "Sir Jens" and his wife "Lady Christensen," and the former public school teacher's name can from now oft be found in the English court guide.

The Scandinavian crisis is still attracting much attention in the Norse Lands. In a recent article in the "Dagbladet," Christiana, the young Norwegian journalist and politician, Gunnar Heiberg, writes in favor of the establishment of a republican government in Norway. "Nobody," he says, "doubts that the same day Norkay becomes a kingdom the republican party will be started as a political element. As the absolute veto divided the body into the right and the left parties, defenders, will, by the establishment of the kingdam, always devatsate and stagnate the country in a political fight that will retard business and industry, as well as the financial progress Norway so much needs."

Heiberg deplores the poor prince who will succeed to the throne of Norway. "The throne will be a spiked one, and the crown a crown of thrones," he says. Finally, the writer outlines the advantages of the adoption of the republic.

England will, according to his opinion, not object; neither will Germany. France will favor the establishment of a government like that of her own. Russia, the writer believes, has been punished so terribly in the late war, and is so busy with her own affairs at home, that hardly any objection can be expected from her part.

So far as the situation can be judged from Scandinavian newspeper articles, the prospects for Prince Charles of Denmark are not so bright as they were a month ago. Most likely a final vote of the people will decide if the old glorious mountain land will remain a kingdom, or if it will adopt the more modern form of rule—the republic.

The "Studentersamfundet" held its annual "Rusgilde" the last Saturday in September. Ludvig Holstein had, on that occasion, writen a new and very witty cantata that started with the well known words, "Tell us Little Russ." Barbjerg was, this year, selected to deliver the toast for the young "Russer," and Paul Drachmann, a son of the poet, responded with a merry toast to the one of Barbjerg.

United States Consul to Copenhagen Frasier, will retire from his office in the Danish capital, and return to New York. As a reason for the sudden departure, the illness of Frasier's young son is assigned. The consul was very popular in the American colony, as well as in Danish circles, and his retirement will be highly regretted. Present Vice Consul Michelsen, who also has given in his resignation, will take charge of the official duties until the new consul arrives in the beginning of the new year.

The English government has sent Colonel Fox to Denmark to study the methods of the so-called "Danish gymnastic exercises." The colonel praises highly the system, which he intends to introduce into England, and has engaged the young and clever gymnastic lecturer, Yuncker, for a two years stay in England.

The results of the elections to the Swedish riksdag, which were held in the beginning of October, cannot yet be definitely stated. "The Aftanbladet" brings the following estimate of the strength of the different political parties in the coming session of the house. The Right Party and the Liberals, 146; the Left Party, 162; the Socialists, 16. The great victory for the democratic element of the house will evidently result in an alteration of the present election methods towards a more democratic system similarly with the Danish census.

The theatrical season in merry Copenhagen is running full blast. At the Royal theater, the opera singer, Herold, who, this winter, will appear in Covent Garden, London, in several high class operas, sings in "Parsifal," "Cavalleria Rusticana," "The Fishermaid," Siegfred's "Death," and "Ragnarok." The People's theater has put a new four act play, "Lynggard & Co." on the stage. The Casino gives Christmas's "The Gold Calf," the "Dagmar," a variable high class repertoire. In the middle part of November the Royal Chapel orchestra under Professor Johann Swendsen, together with the three highest stars in the world's musical firmament, Madame Alno Adkte, Professor Eugene d'Albert and Professor Eugene Ysaye, will give eight grand sympony concerts in the Old Fellows Pálias.

Randers, the prosperous little seap ort on the eastern coast of Jutland, will soon sparkle in the rays of arc-and incandescent lights, the city council having decided to build an electirte power plant. The cost of the plant is estimated to be 60,000 crowns.

The Norkewian professor from Halle university, Germany, A. Aaland, has delivered three lectures in the great auditorium of the University of Copenhagen. The subject was Henrik Ibsen and his importance in Scandinavian literature.

At the aopening of the Danish rigsdag, the customary church service was held in the "Marmorkirken" by Pastor Feversen, the well known minister, who became famous in the Copenhagen bricklayer's divorce case. Politiken, says "Pastor Feverson" was very pale. His usual long beard was shaved off, and he looked more skinny than ever. It was a strong and terrible, but a far from edifying, sermon. Feversen delivered to the present members of the cabinet and the two chambers. That not the whole audience was stirred by the strong words from the mouth of the holy man was proved by an elderly, jovial looking gentleman, with gold spectacles. In the middle o fthe service the old gentleman bent his head upon his breast, and soon a loud snoring told that he was in a sound slumber. When the pastor was reading the gospel, a lady tapped the old man on the shoulder and whispered: 'Sir, you must stand up.' Indignant over the sudden interruption in his, perhaps, pleasant dreams, the old chamberlain jumped to his feet and exclaimed: "And you must not talk loud in the church, neither.' The sudden remark was heard by everybody with the exception of the pastor, who, undisturbed, continued his sermon to the bitter end."

A Copenhagen paper says: "American footwear is becoming more popular every day, and it seems that American manufacturers will conquer the entire Scandinavian shoe market. Recently, two large New York firms, "The Sorosis" and "The Walkover," have established a big shoe depot in Copenhagen, with branch stores all over Scandinavia."

The American scientist, Professor Calvin Thomas, is in Copenhagen. The professor visits every day at the university and the museums and is much interested in the lectures of Professors Steenstrup, Jespersen and Wilk. Moller.

The first international intercollegiate football game ever witnessed in Scandinavia was played in Copenhagen Sunday, October 8th, between a football team from Milwekin University, Germany, and the Copenhagen Academiesl Football Association. The Danish college men won by a score of 12 to 4. It was evident even in the first part of the game that the German students were an easy match for the Danish players, who recently defeated a professional team from London in association football.

## MIRTH AND MELODY

**Empire Theater is Bidding Strong for Public's Favor this Week.**

The Mullally sisters and thtir wooden shoe dance are the chief attraction this week at the Empre theater, where Manager Hoen has has a bill that is sure to draw the people. Last night was the openng nght of the week and two crowded houses greeted the performers. The Mullally sisters have a high class act, opening with straight singing and dancing, th songs being in the popular vein and the dancing being accompanied by some acrobatic cakewalking that is particularly fine. From their straight costumes the sisters make a quick change to German costumes, appearing with a dialect song and a wooden-shoe dance that last night called forth rounds of applause.

The show opens with Drew and Dean, in a humorous comedy act. Miss Dean appears first with a song and dance and is followed by Mr. Drew, who in a rough Irish part makes plenty of fun. Williams and Cameron are comedy sketch artists who are sure to please, as their turn proved popular last night.

Miss Cora Hoen has revived an old favorite this week, in "Somebody's Waiting for Me." She sang this selection last summer at the Park theater and it was one of the biggest successes of her repertoire. She is reproducing it at popular request.

The pictures closing the show are as usual highly amusing and cause no end of laughter. Director Franzoni of the orchestra has arranged a fine program this week and the music will be one of the attractions.

Beginning this afternoon there will be a matinee every day at 3.15. The entire performance will be given, just as in the day time, and a special bid is made for the patronage of women and children.

## IN THE LOWER COURTS

**A. Winters Will Be Examined This Morning for Grand Larceny.**

M. Hernandez, one of the peons that engaged in a drunken row last week, in the course of which he got a severe cut across the face, appeared before Judge Briggs yesterday sober, though still wearing the bandage of repentance. As he seemed to have suffered enough, the charge against him of disturbing the peace was dismissed.

The man who struck Hernandez, cutting his face open, is still being sought by the police.

S. H. Bonney appeared in Judge Briggs' court Saturday to ask for a warrant for battery committed on him by a bartender in one of the local saloons. He did not know the man's name. It appeared that he had gotten the worst of a poker game. He refused, however, to sign the complaint, and was himself arrested on a charge of gambling. He was released Sunday and has since been making threats of vengeance against all concerned in his recent troubles.

A. Winters, arrested some time ago on a charge of grand larceny, preferred by Mrs. Unity Foy, will be examined this morning before Justice Smith. He is accused of stealing a horse belonging to Mrs. Foy from a place near Caruthers.

Abe Vandever, who was held in jail on suspicion of having been concerned in the recent Owl wreck, was brought before Justice Smith yesterday on a charge of disturbing the peace. He was given thirty days in jail.

### REAL ESTATE TRANSFERS.

(Recorded October 30, 1905.)

Peter Lapyere et ux to D. Borgdagaray, ½ interest lots 12 and 13, block 14, Coalinga: $10.

Pacific Improvement Co. to Rutherford Reese, lot 12, block 128, Sanger; $35.

Same to Peter Lapeyre, lots 12 and 13, block 14, Coalinga: $150.

Blount Covington et ux to W. L. Lynn, 20 feet s side s½, nw¼ sec 29, t 15 s, r 22 e: $50.

A. Mooney et ux to Mrs. Ella Branstetter, nw¼, s½, ne¼, se¼ sec 22, t 18 s, r 20 e: $10.

Alex E. Peterson et ux to Peter Skoglund, w½, lot 176, e½ lot 175, Kingsburg Colony; $10.

John M. Oliver to Manuel Valenzuela, w½, sw¼, se¼, sw¼ and sw¼, se¼, sec 13, t 122 s, r 14 e: $10.

C. M. Bennett et ux to J. C. Huston e ux, nw¼, se¼ and s½, nw¼ and e½, se¼, sec 10, and nw¼ nw¼ and w½, nw¼ sec 11, t 10 s, r 25 e: $2400.

George Douschie to J. A. McCarty, se¼, sw¼ sec 29, t 15 s, r 14 e: $10.

Elizabeth C. Garrett to Adolph Anderson, e½, se¼, se¼ sec 23, t 16, s, r 22 e: $10.

J. F. Myers et ux to C. E. Myers, se¼ sw¼ sec 7, t 13 s, r 19 e: $10.

German Savings and Loan society, to A. S. Power, Jr., lots 32 and 33, Winterton tract; $10.

Thomas Peterson et ux to Joseph Sagniere, w½, w½, se¼, nw¼ sec 6, t 13 e, r 21 e; $10.


**Important Announcement.**

Leihly & Blumer, creditors of J. E. P. Monroe, publishers, San Francisco, are disposing of what remains of their assets, consisting of the latest American, English and French writers, including Dickens, Scott, Thackery, Reade, Balzac, Voltaire, Hugo, Shakespeare, Bulwer Lytton, Ruskin, Dumas, the works of Theodore Roosevelt, and many others.

Also the latest reference works. International Dictionary and Cyclopedia—Americanized Britannica, Depew's Library of Oratory, Universal Classics Library, masterpieces of literature. These libraries are all bound in the leather and are sold for less than one-half the regular prices.

If interested address Leihly & Blumer, 1281 Market street, San Francisco.



**No Chills, No Fever.**

After taking three doses of S. B. Fever and Ague cure. Never fails to cure the worst cases. Only at Smith Bros.' Drug Store.



**A DAYLIGHT TRIP.**

**Through San Joaquin Valley in Parlor Cars.**

Travelers on the Southern Pacific may now see the great San Joaquin valley by daylight while riding through it in comfortable parlor cars. These new and finely furnished cars are carried on train No. 84, the Bakersfield Passenger, which leaves San Francisco daily at 8.30 a. m., arriving at Bakersfield 6.05 p. m., and on train 83, leaving Bakersfield 7.30 a. m. and arriving at San Francisco 4.50 p. m. These cars have large windows and easy cushions, and the daylight trip enables the traveler to see all the great valley.



Dr. Peters, dentist, 1033 I street. Open Sundays, 9 to 4. 'Phone Main 423.*

A. J. Paterson: expert piano forte tuner; 1227 P street. 'Phone Black 195.*

Keep the rain out. Use Mastic Roofing. H. H. Meyer, 1610 I street.*

J. B. Myers, insurance, 1944 Tulare, with Miss Colmore. Call and see me.*

Farm wagons at cost. Lyons-Bolas Co.*

H. H. Meyer does gravel roofing.*



# BARTON OPERA HOUSE

ROBT. G. BARTON, MGR AND PROP.

One Night Sunday Nov. 5

THE GREAT SUCCESS
## Under Southern Skies
WRITTEN BY LOTTIE BLAIR PARKER
Author of "Way Down East."
The most original, unhackneyed and diverting play of Southern life ever written.
27—Remarkable Cast—27
OVER TWO MILLION PEOPLE HAVE SEEN THIS PLAY
REGULAR PRICES .25c. 50c. 75c. $1.00
Seats Ready Thursday 9 A. M.

One Night MONDAY NOV. 6

## ELLERY'S ROYAL ITALIAN BAND
55—MUSICIANS—55
Directed By
FERULLO "THE GREAT"
"The Wonder of the Musical Age."
PRICES .... .....25c, 50c. 75c. $1.00
Seat Sale Opens Thursday 9 A. M.



# Grand Theatre

Geo. M. Dwyer, Local Manager.

WALLACE'S PICKANINNIES
The Darktown Aggregation.
LE CHERIFF
Arabian Gun Spinner.
ABBOTT AND ERYANT
Comedy Sketch Artists.
LOTTIE WEST SYMMONDS
Comedienne.
ILLUSTRATED SONG AND MOVING PICTURES



# Novelty Theatre

SENOR ARNOLDO'S
Trained Leopards, Panthers and Jaguars.
JOE EPPINGER
San Francisco's Society Tenor.
HALLEN AND HAYS
Singing and Dancing Comedians.
HAMILTON BROS.
Barrel Jumpers.
Illustrated song and moving pictures.

MATINEES AT BOTH HOUSES AT 3:15 EVERY DAY EXCEPT MONDAY. TWO SHOWS NIGHTLY, 8 AND 9:15 P. M.



# Empire THEATRE

E. HOEN, Prop. and Mgr.

2== SHOWS NIGHTLY ==2

WEEK OF OCTOBER 30th.
Matinee Daily Except Monday.
10c .....ADMISSION ..... 10c
Fine Musical Program By Empire Orchestra, Direction of Prof. Franzoni.
A NEW BUNDLE THIS WEEK.
DREW AND DEAN
Comedy Sketch Artists.
WILLIAMS AND CAMERON
Comedy Sketch Artists.
MISS CORA L. HOEN
In Pictured Melodies
THE MULLALLY SISTERS
The Two Lenas.
Introducing German Singing and Dutch Shoe Dancing.
THE LATEST MOTION PICTURE NOVELTIES.


## STATEMENT

Showing the condition of the Bank of Coalinga, Coalinga, Cal, at the close of business October 23d, 1905:

Resources.

| | |
|---|---|
| Loans and Discounts | $57,356.05 |
| Warrants, (School) | 800.92 |
| Collections | 110.20 |
| Furniture and Fixtures | 2,749.19 |
| Bond account | 150.00 |
| Due from other Banks | 38,068.96 |
| Cash on hand | 7,720.89 |
| Expenses | 1,575.20 |
| | $108,439.42 |

Liabilities.

| | |
|---|---|
| Capital paid in coin | $25,000.00 |
| Due depositors | 81,310.55 |
| Exchange | 72.50 |
| Interest collected | 335.00 |
| Due other Banks | 1,720.77 |
| | $108,439.42 |

S. E. BIDDLE, Jr., Vice. Pres.
(Seal) H. C. KERR, Cashier.

Prompt attention given to all matters intrusted to us. Collections a specialty. Money orders sold and telegraphic transfers made to all parts of the world. Safe deposit accommodations ample. Accounts of all kinds solicited. Send us your business.

All kinds of hot drinks and tamales served at

## Barnum's Gardens

The most inviting and well kept resort in Fresno.
Fresno Beer on Tap.
Corner Mono and G streets.



# PRINTER'S INK PAYS



**PEOPLES' WOOD YARD**

Pine Blocks for sale.....$3 per load

Corner Mono and F Streets.
Phone Main 588.



HILL MILITARY ACADEMY

## VISITORS
TO THE
LEWIS AND CLARK EXPOSITION

will do well to remember that the Hill Military Academy offers splendid home-like accomodations for all who visit Portland during the exposition. The location of the academy is ideal for such purposes as it is situated less than ten minutes walk from the entrance and close to street cars. It is the only building in a large block in the center of the best residential portion of the city. Meals will be served a la carte in the spacious dining room connected with the academy. For rates and reservations apply to

J. W. HILL M. D., Prop., Portland Oregon



# "DAY" MALARIA CURE"

DESTROYS FEVER GERMS
Stops Chills at Once

One dose stops aching bones and hot and chilly sensations, gives an appetite and renews ambition. Positive, quick and harmless cure for Malaria, Ague, and Chills and Fever in Three Days. Druggist will show you testimonials and circular around the bottle. Francis S. Ott, Sacramento, Cal.

Sold by Buker & Colson. 75c



# UNCLE IKE

Has all his unredeemed diamonds marked in plain figures in the windows.

1831 Mariposa Street.


# CLASSIFIED ADS

### FRATERNAL SOCIETIES.

**I. O. O. F.**

FRESNO LODGE, No. 86—Monday, 8 p. m. IO. O. F. Hall, Merced and I street.

**Knights of Royal Arch.**

Fresno Lodge, No. 7, meets every second and fourth Wednesday, 2.30 p. m., Y. M. I. hall, 2022 Mariposa street.*

GEORGE A. CUSTER CIRCLE, No. 18, Ladies of the G. A. R., meets first and third Saturday afternoons of each month at 1.30 o'clock, Risley Hall on Fresno street.

ANNIE LOVELL, Pres.
Lillie Parker, Sec'y.

RAISINA CHAPTER, No. 89, O. E. S.—Meets second and fourth Monday each month at 7.30 o'clock in Masonic Temple.

MRS. ROSA JONES, W. M.
MRS. TENA SHAW, Secretary.

**EAGLES.**

FRESNO AERIE No. 39, meets every Monday, 8 p. m., Donahoo-Emmons Hall.

ATLANTA POST, G. A. R., meets the first and third Saturdays at 2 p. m. of each month at Risley hall, Fresno street. All members in good standing invited.

W. T. RICE, Com.
H. V. PARKER, Adjt.


**FRESNO NATIONAL BANK.**

(Opposite the Postoffice.)

Paid up capital .....$200,000
Surplus and undivided profits.. 60,000
Thomas W. Patterson, president; W. F. McVey, vice-president; Dan Brown Jr., cashier; Aro. S. Hayes, assistant cashier.

**FARMERS' NATIONAL BANK OF FRESNO.**

Paid up Capital .....$150,000
Surplus and Undivided Profits $155,000

Alfred Kutner .....President
E. E. Manheim.... Vice. Pres and Mgr
Walter Shoemaker .....Cashier
J. J. Rahill .....Assistant Cashier

Safe Deposit Boxes for Rent.

**The First National Bank of Fresno.**
Capital Paid Up $100,000.00
Surplus and Profits $360,000.00

O. J. Woodward, president; J. Vogel, vice president; W. J. Dickey, secretary; E. A. Walrond, cashier; W. R. Price, assistant cashier; Roy Pulliam, second assistant cashier. Safe deposit boxes for rent.

## FOR SALE— Miscellaneous.

FOR SALE—Or trade, for driving horse, one 11-year-old horse; weight 1500. Price, $100. Apply Grant, care Kutner-Goldstein Grocery Department.

FOR SALE—Four fine fresh cows, $26 to $40. J. W. Martin; one mile east of Belmont school.

FOR SALE—Cheap by owner; 40 acres, in alfalfa. P. O. Box, 804. 'Phone Main 1127.

BY ORDER of Wm. Archie, of the gold fields I will sell one car of stage horses, one car of city brood mares and horses and 12 head of mules; also all the camp wagons and horses of Wm. Downing of the Merry-go-Round. This will be a fine chance to get good, cheap plow, work and driving stock. Do not miss the sale, as everything must be sold regardless of price. Sale Saturday, November 4th, 11 a. m., at Huff's Stables, corner H and Fresno streets. Wm. Clough, Manager.

FOR SALE—Furniture of a four-room cottage used three months. House for rent; 701 M street. 'Phone Main 2307.

FOR SALE—Horse, rubber tire buggy and harness. Apply Hermann, The Great Tailor, 1046-1048 J Street.

FOR SALE—One surrey, take part payment in hay or wood, 732 J street.

FOR SALE—A fine surrey horse, safe for family and a fast traveler, 1026 R street.

FOR SALE—For $100 cash; a $300 Brunswick billiard table; ivory balls, cues, etc. All in good condition. Loomis Bros., Kingsburg, Cal.

FOR SALE—Hog feed at Guggenhime & Co.'s.

FOR SALE—Wagon; almost new. E. C. Madden, Cherry avenue.

FOR SALE—25 H.P. pumping plant; complete. You can save money by corresponding with R. R. No. 2, Box 23, Fresno, Cal.

FOR SALE—Work team, $150. Also buggies, harness, furniture of all kinds, 2230 Tulare.

FOR SALE—Good second hand buggies at slaughtering prices at Cobb-Evans Carriage Co., 1238 K street.

FOR SALE—2 young fresh Jersey cows; 2522 Ventura street.

FOR SALE—Almost new hammerless double barrelled shotgun. Inquire at Republican office.

FOR SALE—Good saddle horse. Ring up Main 1095 and leave your address.

FOR SALE—At a bargain; dairy business of 40 good cows; lease on 130-acre ranch; house, barn, cow barn, milk house, separator, bottles, cans, etc.; retail routes (no opposition) selling 50 to 60 gallons daily; (balance sold to creamery, in one of the best towns in San Joaquin valley; 2000 inhabitants. For further information apply H. O. Smith, Fresno, 1903 Fresno street.

FOR SALE—Or trade; first-class restaurant for sale, or will trade for country property. Address R, Box 20, this office.

GOOD BUTTERMILK delivered. Main 152. Eggs from standard bred White Leghorns. Red 1644.

FOR SALE—Reasonable; small barber shop in good location. Address "Shop," Box 32, this office.

FOR SALE—Second hand roll top desk. Room 28, Patterson block.

FOR SALE—Torchon lace looms and hand made lace. Miss W. Liebau, 715 L street.

FOR SALE—Or trade, five fresh cows, one four-horse scraper. H. Judd —Cherry and Sumner avenues.

FOR SALE—Grain and alfalfa hay; also Jersey bull; 9 miles out California avenue. J. E. B. Jones.

LADIES' FLANNELETTE Wrappers; home made; several sizes on hand for inspection. Any size made to order. Ladies' own goods made up, 253 Ivy avenue, Florence addition. 'Phone 2369 Main.

FOR SALE—Complete laundry outfit for sale at a bargain as a whole or in part. Apply F. G. Berry, Grand Central Hotel.

FOR SALE—Cheap; good team mules; delivery wagon and harness, nearly new; 312 Poplar avenue.

FOR SALE—Cheap; 60-horsepower boiler with auxiliary boiler; 12 horsepower engine; feed pumps, and fittings. Apply F. G. Berry, Grand Central Hotel.

FOR SALE—Or trade, fifty to one hundred head of one and two-year old steers, or will trade for Holstein-Friesom fresh milch cows or young work mares. A. L. Sayre, Madera.

FOR SALE—Gent's bicycle; good condition; new tires; coaster brake; a snap if taken at once. Investigate, 1645 Belmont avenue.

FOR SALE—Three heavy mares, weight 1300; and harness; 1 wagon; new. Tel. Sub. 2032.

FOR SALE—Millinery store; old established cash business. Excellent reasons for selling. Reasonable rent and fixtures. Apply K. Box 2, this office.

FOR SALE—Good work horse, $30. Inquire Hart Bros., 1030 I street.

FOR SALE—Chickering piano in use six months. C. Box 16, Republican.

FOR SALE—Wood; dry oak wood on ground in Kings river bottoms. Or wood in carload lots on S. P. or Santa Fe R. R. Apply Dorsey, Robinson Co.

FOR SALE—Almost new Aermotor windmill in first-class condition. Will sell cheap. Dryer & Machen, 2130 Tulare street, Fresno.

FOR SALE—Berkshire stock hogs at Fancher Creek Nursery No. 3, 3 miles southeast of Sanger. Call at office, 1215 J street or at nursery, where stock can be seen.

FOR SALE CHEAP—Horse, harness and rubber tired buggy, 406 Poplar Ave.

FOR SALE OR TRADE—Automobile with tonneau. Inquire at 1137 I street.

## PROFESSIONAL CARDS.

MISS HARVEY'S Kindergarten and Primary school, Hotel San Jose, J and Merced streets.

GEO. W. CARTWRIGHT—Attorney-at-law. Rooms 5 and 6, Fiske bldg.

MRS. DR. J. S. JONES, blood purifier. Room 2, 1135 J street.

## STENOGRAPHERS.

**MISS HAMILTON—Public stenographer, Notary, Mimeograph. Rm. 141 Forsyth bldg. 'Phone Main 1326.**

## Physicians and Surgeons.

DR. A. H. WALLACE—Over Hollands'. 'Phone Main 667; res. Main 1370.

## HELP WANTED—MALE.

WANTED—A carrier for weekly paper, good pay. Apply 1034 J street, after 10 a. m.

WANTED—Six carpenters and helpers who will make first payment on land in work. Call this morning, 1720 North K.

WANTED—Men or women, $12 to $18 a week. No canvassing or peddling. Conduct the business at home by mail. Particulars for stamp. S. L. Vaughn, Fresno.

WANTED—Men to pile lumber in the mountains, $2 per day. Free fare. Apply Sanger Stage Stable.

WANTED—Ten men for a new colony; one of the most desirable in the market. Call 1720 North K street, this morning.

WANTED—Boy, 16, as messenger; at Western Union Telegraph office.

WANTED—Men to learn barber trade: eight weeks secures position. Wages while learning. Gillman's College, 627 Clay street, San Francisco, Cal.

WANTED—Men to learn barber trade in 8 weeks; constant practice; expert instruction. Moler System College, San Francisco.

WANTED—Agent in every town to sell Winona Hosiery. H. M. Thormer, Fresno.

WANTED—Men to learn barber trade. We don't charge one cent tuition; only the price of tools; positions guaranteed after eight weeks. San Francisco Barber College, 741 Howard St., San Francisco.

WANTED—Partner in real estate and employment office. Address M—7, this office.

WANTED—Man and wife, man to work on ranch and wife to do cooking. German preferred. Address O, Box 21, this office.

ANY intelligent person may earn a good income corresponding for newspapers; no canvassing; experience unnecessary. Send for particulars. Northern Press Syndicate, Lockport, N. Y.

**JAKE'S EMPLOYMENT Bureau for reliable help, 1839 Tulare street. 'Phone Main 351.**

**PAUL MAYER'S free employment bureau for sober and reliable help, corner H and Kern. 'Phone Main 690.**

## HELP WANTED—FEMALE.

WANTED—Makers in the millinery department. Good wages to competent help. Apply E. Gottschalk & Co.

WANTED—Young lady or young man to play piano at Wells Candy Store. Apply 1157 J street.

WANTED—A middle-aged woman for sick person and light housekeeping. Jensen avenue, between Fig and Elm —Tel. State 2362.

WANTED—Girl to do housework and cooking. Apply mornings at E. Gottschalk's, 1914 Amador street.

WANTED—Girl for cooking and general housework. Apply 731 K.

WANTED—Girl for wrapping candies, 1147½ J street.

WANTED—Competent girl for general housework. Apply 1544 K street.

WANTED—Partner with small capital; young lady or nice young man. I must have some one. I cannot make the candy and wait on customers. Too much business; good location, 1147½ J street. H. Spiegel.

WANTED—A lady pianist for theatrical troupe. Address "C," Box 7, Republican.

WANTED—At Mrs. Alfred's Employment Office, cooks, waitresses and help of all kinds. 832 I street. 'Phone Main 143.

WANTED—Girl for general housework, Danish or Swedish. Apply 1350 O.

WANTED—Young lady for stenographer and bookkeeper. State age, experience if any, and salary expected. Address Y. Z., box 3, this office.

WANTED—Active lady; each county; to demonstrate and display supplies. Salary, $12 weekly; no capital or experience required. Silver Co., 720 Chestnut street, Phila., Pa.

## MUSICAL INSTRUCTORS.

MRS. L. MANSFIELD JENKINS—Instructor mandolin, guitar and banjo. Free orchestra practice. Main 1962. 430 J street.

MISS KNOWLES—Piano, organ and voice. Studio, Room 3, Edgerly bldg. 'Phone Main 720. Res., Main 472.

MRS. DILLABAUGH—Has moved her studio to Porteous bldg., I and Fresno.

Mr. and Mrs. Don Pardee Riggs, Teachers of Violin and Voice. Studios, 1444 L street.

MISS BELL T. RITCHIE—Training in voice culture and the art of singing. Phone state 2056.

DIMOND MUSIC SCHOOL—Mandolin, guitar and piano; 2016 San Joaquin, Main 1471.

MRS. TH. AARESTRUP, piano teacher, 422 Blackstone avenue. Main 1803.

MISS MARTHA SPRENGLE—Teacher piano. Residence, 1115 T street. 'Phone Black 1367.

MRS. RALPH ARTHUR POWELL — Teacher of voice, 549 Van Ness ave. Main 2283.

## LOST.

LOST—Dark bay or brown horse; weight about 1300; sway back; white on one hind foot. Notify Hart Bros. 'Phone Main 566.

LOST—Photo button of young man. Finder return to 1006 P street.

LOST—Gold nose glasses in soft black case. Stamped Dr. C. J. Minor. Leave Room 39, Patterson block, for reward.

LOST—A G. A. R. badge; gold plated star. Please return to O. A. Vorce, Fresno.

LOST—Silver watch, open face, Waltham. R. R. Engine on back of case. Apply 2232 Tulare, Park stables, and receive reward.

LOST—Watch fob, initial B and pin, C. P. S. D., '04. Call at Belfil's office for reward.

## FOUND.

FOUND—Nickel plated watch. Apply J. M. Normart, 1841 Mariposa street.

FOUND—Gold lodge pin. Owner describe property and pay for ad. Apply this office.

FOUND—A railroad record book. Owner can have same by calling at this office, proving property and paying for this ad.

## EDUCATIONAL.

INA ISABELLE MILLWARD—Concert reader and teacher. Platform Art, Voice, Literature and Physical Culture. Studio 239 Calaveras avenue. Red 1634.

## FOR RENT—ROOMS.

FOR RENT—Large front room furnished with or without housekeeping privileges; 1409 L street.

FOR RENT—Nicely furnished room suitable for one or two gentlemen. Inquire 1650 I street. 'Phone Main 104.

FOR RENT—One large furnished room with basement kitchen, light running water, sink, gas and wood stove, private entrance. Apply B, Box 10, this office.

FOR RENT—Two furnished rooms; also a five-room house; partly furnished; 658 H street.

FOR RENT—To man only; furnished room. Apply 1246 P.

FOR RENT—To man and wife, 4 comfortably furnished house keeping rooms; no children; 363 Glenn avenue.

FOR RENT—One furnished housekeeping room, $10 per month, 1445 K.

FOR RENT—Three unfurnished rooms; very reasonable, to man and wife, at 420 Angus.

FOR RENT—Large, nice front room; partly furnished; first floor. Suitable for two; good board near by. 'Phone Main 1899.

FOR RENT—Furnished rooms for housekeeping; 458 J street.

FOR RENT—Elegantly furnished front suite with board, 1452 K street.

PALACE LODGING HOUSE— First-class rooms by day, week or month. 847 I street.

FOR RENT—Furnished room, $1.25 per week; 102 Thesta street.

FOR RENT — Housekeeping rooms. 'Phone Main 1161; 444 J street.

FOR RENT—Large front room, private house; modern convenience; 835 N street.

FOR RENT—Furnished rooms in private family, with or without board. Close in. Apply 727 J stret.

FOR RENT—Furnished rooms at 1819 Eldorado street.

FOR RENT—Furnished housekeeping rooms, single or suites; 625 K street.

MECHANICS' LODGING HOUSE, corner H and Inyo. Free baths. Mrs. Studebaker.

FOR RENT—Furnished apartment in good location. Apply to W. G. Wharton, 1049 J street.

FOR RENT—Furnished housekeeping rooms, 2219 Merced street.

## FOR RENT—HOUSES.

FOR RENT—Modern 5-room house all conveniences; newly tinted all through; at 637 O street. Inquire next door. Mrs. O. K. Jones, or Owner, at 242 Nielsen avenue.

FOR RENT—A nice new cottage, $15 per month. Call on Dr. Trowbridge.

FOR RENT—5-room modern cottage, 1940 I street, $20. Inquire W. A. White, Park Meat Market, 1153 K street.

FOR RENT—Four-room cottage; city water. Rent, $8. Call 708 Callish street.

FOR RENT—New, modern house, six rooms, bath, city water, 3150 Fresno avenue. Apply 1415 N street.

FOR RENT—3-room house; summer kitchen and barn. Apply 461 D.

FOR RENT—Furnished 5-room flat, $40 per month. Call in afternoon, 1620 I street.

FOR RENT—Six-room cottage. Furniture for sale. All new and in good condition. To be sold by the piece. Apply between 3.30 and 6 or 7.30 and 9 p. m., 2014 Stanislaus.

FOR RENT—Two new cottages on South J street. Apply F. B. Hopkins, First Nat'l bank.

FOR RENT—Four-room cottage, situated 444 L street. Apply W. T. Mattingly, 1009 I street.

FOR RENT—Furnished cottage, bath, gas, electric lights, shade, barn, chicken corral; 252 Clark street. Apply 2820 Mariposa street.

FOR RENT—House and barn. Inquire 493 Angus. 'Phone Black 1040.

FOR RENT—Nice 6-room cottage on car line, Vaughn Bros., 1041 J Street.

FOR RENT—Houses at Gill Real Estate Agency, 1943 Fresno street.

**FOR RENT—Dwellings; also furnished and unfurnished apartments. Apply to Noble Bros., room 114 Forsyth bldg.**

## ROOMS AND BOARD.

BOARD—With or without room at 1006 M street.

ROOM AND BOARD—In private family: 1316 L street.

BOARD—With or without room; home cooking, 1660 I. 'Phone Main 2403.

**FOR RENT—Two large airy bed rooms with board. Each suitable for a gentleman and wife or for two gentlemen. Also fine table board. 938 O street.**

## FOR RENT—Miscellaneous.

To Rent on Shares.

80 Acres choice unimproved land; 60 acres in grain; 20 acres of it will make fine vegetable land. Good house and barn. Address B, Box 22, this office.

FOR RENT—Good shop for bicycle, or other business. Fine location. Cheap rent. Haber Bros. & Co., 1140 J.

FOR RENT—New upright piano; 1227 R street. 'Phone Black 195.

FOR RENT—2 or 3 of the best office rooms in Fresno. Inquire at 1913 Mariposa street.

## DRESSMAKING.

DRESSMAKING — Children's sewing neatly done, at reasonable prices, 826 L street. 'Phone Main 1412.

DRESSMAKING PARLORS—6 and 7, over P. O. Tailor made suits. Satisfaction guaranteed. Main 2424.

DRESSMAKING— Perfect work, at reasonable prices, by Eastern tailoress; 870 Callish street.

DRESSMAKING—At home or out by the day. Miss Jensen, 1311 P St. Phone Red 212.

DRESSMAKING—1660 I; excellent fit and finish; satisfaction guaranteed 'Phone Main 2403.

MRS. KATE SKINNER—Dressmaking. Rooms 19-20, Fresno National bank building.

ACCORDIAN PLEATING — Sunburst skirts, complete, $5. Forenoons. Mrs. E. C. Smith, 737 J. Main 948.

**DRESS MAKING and children's sewing. 742 H street, Main 1656.**

**UP-TO-DATE dressmaking; excellent fits; reasonable prices; 715 M street; Telephone Main 1641.**

## FOR SALE—REAL ESTATE

WE ARE instructed to offer for sale 100 acres of choice raisin vineyard lying in the heart of the celebrated chocolate soil, east of Fresno, and in the center of the heaviest and best producing Muscat soil in Fresno county. The property consists of good dwelling house, workmen's house, barns, sheds, windmill and tank, and all necessary outbuildings. The house is beautifully situated, surrounded by ornamental, shade and orange trees. The vineyard is first-class in every respect and is in a high state of cultivation; producing magnificent crops of the finest quality raisins. Electric car line passes the property, from which an ornamental driveway leads to the residence. This property is sound and will pay 20 per cent per annum on the investment. Price, $35,000.

40 Acres—32 acres full stand of alfalfa; 4½ acres peaches; good well and pump —small house and barn. This is sound property. Price, only $3000.

15 Acres good fruit and vine land; 8 acres Muscats; balance unplanted; good 4-room house and large barn, first water. Price, only $1800.

Carver & Heilbron,
1021 J Street, Fresno, Cal.

DeWitt H. Gray & Co.
'Phone Main 250. Hughes Hotel.
Real Estate, Insurance and Loans.

320 Acres, 25 acres vines; balance in peaches, apricots, figs and alfalfa; $12,000 drier and packing house; fine buildings, eight horses, machinery, trays and everything to go with place. Price, $35,000; 1-3 cash; balance to suit.

20 Acres produces 1¾ tons of Muscats to the acre; $5250.

160 Acres raw land in Lone Star.

40 Acres raw land near Clovis.

City property for sale and rent.

C. F. Larrabee, 1248 U St.
Real Estate and Insurance.

$1800—6-room house, Glenn avenue.

$1200—4-room house, Froelich avenue.

$550—3-room house, two lots; plenty shade; fenced. Rents for $7.

$1225—Large, new house.

$2200—20 acres improved. Easy terms.

$2500—80-acre stock ranch.

$4000—400 acres well improved.

IF YOU want a home in Fresno; this is your chance.

For Sale— At a bargain, 5-roomed house and bath, hard finished; all modern conveniences; electric lights; gas, etc. Also a fine lawn, fenced; two lots; party going away. Will sell cheap for cash. Inquire of owner at 114 San Pablo avenue, or address D, Box 30, Republican.

FOR SALE—A choice piece of alfalfa land; 122 acres; excellent stand. Good improvements; a splendid investment. Address H. L. Ellis, Crow's Landing, Cal.

FOR SALE—$2250; modern six-room house, one block from street car; two blocks from High school. Rents for $25; only $800 cash required. Balance easy terms. Inquire Owner, 1435 K.

Selma Land Co.

For Sale—The best 40 acres that we know of at $12,000; half cash; fine house; good barn; windmill, tank, tank house; 13 acres of Muscat vines, 1¼ acres of Malagas, 4 acres of Thompson Seedless, 1 acre of apricots, and 20 acres of peaches; all in full bearing; three miles from town. We can lease this place for you for $1600 cash.

We are selling lots of land for $10 and $20 per acre near Caruthers. Why don't you get some? It will be worth $200 if you improve it.

Write for particulars, Selma Land Co.

FOR SALE—Two corner lots on O street; cement walks for $450 cash; four lots on Kearney avenue, at a sacrifice. Lots in Woodward's add., at from $100 to $110 each. Unimproved land, at from $12.50 to $220 per acre; 20 acre vineyard east of town; $4500. Forty acres of young vines; 1 and 2 years old, at a bargain. money to loan.

F. M. Chittenden Co.

DO YOU want to turn your real estate into cash?

If so, list it with us at once. We operate branches at Los Angeles and at Canton, Ohio, and have every opportunity to turn your property into cash.

We can sell your property; no matter what kind or where located.

Call and talk it over with us.

Hambleton & Hambleton.
Real Estate
2036 Mariposa Street. 'Phone Main 225.

A Real Bargain

$1300—Will buy a good 5-room hard finished house, lots 90 foot frontage, on West side of street. Windmill and tank and city water; fine shade, fruit trees and chicken yard, 6 blocks from Santa Fe depot, near car line. For particulars see

Pearson's Exchange Next to P. O.

FOR SALE—40 acres; every foot No. 1 —All in 5-year-old vines; good house and barn; 2 horses, wagon, boxes and implements. Close to town; before buying look at this. Price $10,000.

40—25 acres fine alfalfa; 5 acres bearing Muir peach trees; balance graded for alfalfa. All fenced and cross fenced; hog tight; large house and large barn; fine shade. Price $3150.

The only good chicken ranch in Fresno county: 10 acres; 5-roomed house; barn; thoroughly equipped; cow, wagon; all chickens. Price, $2750.

10 Acres highly improved; $2500.

A fine 2-story residence on North K St., 3 lots, barn; fine shade. A beautiful house. Somebody will buy this quick. Price $3500. Terms.

Crutcher & Andrews, 1005 J St.

FOR SALE—$4500; 60 acre ranch, 3½ miles west of Laton; $1000 cash, balance in 5 years 8 per cent; 40 acres to alfalfa; balance in corn; 5-room house, barn and well. Or will lease it for 3 years, with stock or not. D. J. Prather, Bakersfield, Cal.

FOR SALE—Large house, with all modern conveniences, and corner lot, 75x150 feet, in choice residence section. Small cash payment; balance in monthly installments. A big bargain if bought quick. Apply at Salhinger's, 1133 J street.

FOR SALE—Or trade, for Fresno residence property; 20 acres No. 1 land, 5 miles from Clovis. Apply immediately. H. E. Townsend, R. D. No. 5, Box 90, Fresno, Cal.

FOR SALE— Two 7-roomed houses, cheap. Apply 630 Angus street.

FOR SALE—Cheap, lots No. 17, 18, 19, and 20, block 162, corner R and Kern streets, city of Fresno. Price, $1800. Also 40 acres of alfalfa land 3 miles of Fresno, being se¼ of the ne¼ sec 26, t 14 s. r 20 e. Price, $2000. Inquire of M. J. Laymance, owner, 460 Eighth street, Oakland, Cal.

**FOR SALE—First-class hotel, furnished, railroad terminus; paying business, increasing fine business for family who do own work. Wm. E. Mackey, Prop., Milton, Cal.**

## FOR SALE—REAL ESTATE.

FOR SALE—

Woy & Madsen
1140 J Street, Fresno.

A few choice suburban 5-acre tracts left in Poppy Colony, facing on Clinton and Blackstone avenues, one mile from city limits, north on Blackstone, for a nice home. Location A No. 1. Let us show you this property.

$800—4 lots, a corner; room to build 3 houses, location A No. 1; a good buy.

$1650—6-room house with bath, on Calaveras avenue; small barn; good location; small payment down; a bargain.

$500—2 lots on South M street; a snap. Terms, cash.

$6000—20 acres, improved to trees, vines, and alfalfa; good house and barn; $2000 cash; balance on terms to suit. Only 3 miles out.

$7250—80 acres, 60 acres alfalfa; 10 acres trees; 10 acres vines; small house and barn; $2000 cash; balance to suit; a good buy; look this up.

$3500—10 acres, improved to vines, adjoining city limits; small house; plenty shade; a snap.

$5000—20 acres, improved to trees, vines and alfalfa; 5-room house; small barn; 2½ miles out; a bargain.

Woy & Madsen,
1140 J Street, Fresno.

$100 Lots
In Blackstone Park
$10 Down
$1 a Week—No Interest

Good Investment,
Buy Monday
See
L. W. Klein & Co.
Fiske Block.

FOR SALE—80 acres land, Church water; 7-room house; large barn; 30 acres in alfalfa; 7 acres in vines; 2 years old; 7 acres in peaches, 2 years; 7 acres in chicken corral, 6 feet high. We consider this the cheapest place we have. Price, $4500; ½ cash.

For Sale—40 acres 10 miles east; good house and barn; 28 acres Muscat vines 2 years old; 10 acres 2-year-old Muir peaches; 1½ acres in alfalfa. Trees and vines; the finest growth ever seen. This is certainly a bargain. Price, $5000. Terms.

For Sale—Several good alfalfa ranches or will exchange for city property. A. S. Blair & Co., 1040 I street.

J. M. Collier Co., 1823 Tulare St.

40 Acres orchard and vines, adjoining Kirby winery; seven-room house; income $2000; splendid soil; first-class in every particular; $8500. Easy payments.

20 Acres Temperance colony; all vines; house, barn, trays and implements; $1400 income. Price, $5500.

20 Acres Temperance Colony. All vines, 3 years old, adjoining the Dos Palos Vineyard, best land in the county, $3500; half cash.

FOR SALE—80 or 160 acres good alfalfa. Terms, ½ cash. Prather Land Co., Selma, Cal.

FOR SALE—40 acres good land, 6 miles from Fresno; house of 6 rooms, windmill, tank, barn, 3 acres in trees, 3 in alfalfa, 2 in vines; the other land not improved; 2 horses, 1 new wagon, 2 sets of harness, buggy and harness; 1 cow, 1 heifer; chickens and turkeys; all farming implements and furniture. Price, $3000 cash. I have some of the best improved Colony properties in the county at a bargain. Also a good 6-room 2-story house in good location. Price, $2000. This is a snap, 1140 J street. C. Erickson.

A. G. Seklemian, Room 14, Short Bldg. 'Phone Main 873.

80 Acres dairy ranch, near Fresno; 15 alfalfa; balance pasture in 6 fields; family orchard; large house, modern improvements; windmill, tank, 2 barns, 20 tons hay; 15 cows, 15 other stock; separator; all implements. Price, $4750. Easy terms.

20 Acres—16 Muscats, 4 alfalfa; house, barn, trays, boxes, implements; good soil; no alkali. Price, $2800; if sold at once.

FOR SALE—One of the swellest little homes in Fresno; new and modern. Lawn, flowers. Best of inside finish. Finest location; must sell on account of death. Worth $2100. Will take $1850, if sold soon. Homeseekers, don't miss this. Apply Owner, 1216 K street.

FOR SALE—Come quick and take your choice of lots in our West Fresno 5-Acre tract. Price, $375; $75 down; balance in 4 annual payments, at 5 per cent interest. Church water; ditches on land. You cannot equal these for twice the money.

Crutcher & Andrews, 1005 J St.

FOR SALE—20 acres in Temperance colony; all trees and vines, house and barn; $5500.

40 Acres—On Ventura avenue car line; nearly all in vines and trees; nice house and barn; $11,000.

80 Acres—15 acres Muscats; 5 acres orchard; 50 alfalfa; small house; good barn; $7000; $2000 down.

90 Acres—42 Muscats; 40 orchard; balance alfalfa; nice house and barn; all stock and implements; $17,000; small payment down; balance easy terms.

160 No. 1 land; 120 orchard; free water; buildnigs, implements and horses; $22,000. Small payment down; balance at 6 per cent, long time.

J. H. Rafferty & Co., 1920 Tulare St.

Chance of a Lifetime.

400 Acres of extra fine orchard and vineyard land to be cut up in 20 and 40 acre tracts; planted to trees and vines cultivated, irrigated and cared for, for 3 years. A stand guaranteed.

All for the sum of $130 per acre.

Terms, $32.50 per acre, cash; balance 1, 2, 3 and 4 years at 5 per cent interest. No Water, County, or State Taxes.

An opportunity is here given for professional men, merchants, mechanics or clerks, whose time is occupied in other pursuits, to obtain an orchard or vineyard brought into bearing for one-half its value on the easiest terms possible and no time lost in looking after or caring for it until it is income property.

For particulars see J. Bonnar or Vaughn Bros., 1041 J street.

FOR SALE—Homes in Fresno city on contract; same as rent; no loan to take out. Inquire at Gill Real Estate Agency, 1943 Fresno street.

FOR SALE—Rooming and boarding house; 9 boarders; 1½ blocks from park. Price reasonable. Address W. J., Box 14, Republican office.

**FOR SALE—5 acres east of Fresno near Recreation park, 4-room house, barn; good location. Price, $1700. Fresno Land Co., 1823 Tulare street.**

**FOR SALE—House 5 rooms, lot 60x150, No. 414 Abby street, Fresno; terms easy. Address W. A. Tenney, Fruitvale, Cal.**

**FOR SALE—30 acres extra good vineyard; good 7-room house; tank house and windmill. All modern conveniences. Church avenue, between East and Orange.**

**FOR SALE—Or rent, one new large cottage, 1621 Belmont avenue.**

## FOR SALE—Real Estate (Con.)

FOR SALE—

City Property.

2 Houses on Angus street, 7 and 8 rooms; large lots and in good condition. Price, $3000. A splendid investment.

9-Room 2-story dwelling built 2 years, lot 82x300; splendid suburban home, and good place for poultry. Price, $2600.

5-Room cottage in north end, lot 50x133, porches, lawn, flowers, trees, bath, hot and cold water; all modern. Price, $2800. Rents for $25 per month.

5-Room cottage on Valeria street, 2 lots cement walks, flowers, trees, lawn, bath, water, gas, porches, etc. Parties are leaving city and will sacrifice this property for $2300. Worth $2800.

6-Room cottage in N end, bath, gas, water, flowers, trees, lawn, electric light; lot 50x150. Complete and up-to-date. Price, $3000.

Improved Vineyards.

20 Acres near Clovis, 8 acres in Muscats, 10 acres in Zinfandels, family orchard; water right goes with the place; good 5-room house, barn, sheds and windmill, tank, etc. Price, $5000; ½ cash; balance at 8 per cent.

20 Acres 2 miles from Fresno, 8 acres in Zinfandels, 2 acres Muscats, 2 acres in alfalfa; 6 acres unimproved; 2-story house, barn and other buildings, water right with place. Price, $5000; $2000 cash; balance 8 per cent.

20 Acres—9 miles from Fresno; all improved, $3600.

20 Acres 6 miles from Fresno, $4000; all in 3-year-old vines.

10 Acres Muscat vines Madera county; $1000.

Unimproved.

240 Acres, 20 miles from Fresno; all fenced; natural stream of water year round; splendid stock ranch. Price, $15 per acre; 1-3 cash; balance at 8 per cent.

40 Acres, Nees Colony, $60 per acre.

Improved Ranch.

80 Acres near Visalia, Tulare county; 25 acres in peaches, 8 acres in grain, balance in alfalfa; good 7-room house, barn, work shop, sulphur house, windmill and tank; 3 wells on place; Horsepower pumping plant, tenant house of 4 rooms, fruit sheds, etc.; fenced hog tight. Rented for $500 cash rental. This is a fine piece of property and can be bought for $7500. One-third cash; balance at 8 per cent.

Hambleton & Hambleton,
Real Estate.
Main Office at 2036 Mariposa street, Fresno, Cal. Branch office at Canton, Ohio and Los Angeles.

$12,000—Strictly first-class 40-acre vineyard east of town; all in full bearing. Good 6-room house, hot and cold water, windmill and tank, house, good barn; 7000 trays; 60 sweat boxes, 340 picking boxes; and all farming implements.

$3200—20-acre vineyard near town. One-half cash.

$4500—Highly improved 15-acre Standard peach orchard; 1½ miles from town. Good 5-room house, barn, windmill and tank. An elegant place for the price. One-half cash.

$2000—Highly improved one-half acre suburban home, good 5-room cottage; hot and cold water, windmill and tank, chicken house and corrals; fine shrubbery and shade.

$1100—3 acres near Kroeger's school house.

$75 Per Acre; first-class growing alfalfa, 10 miles northwest of town.

$40 Per Acre; good raw land, heavy red loam, 5 miles from town, one-fourth cash, balance 1, 2 and 3 years.

Knight & Ewing Company, 1118 J.

FOR SALE—If you want to get into business with a small amount of capital this is your opportunity.

$500 buys a small restaurant and cigar stand, with good trade established. It is clearing now over $150 per month above expenses. $250 cash, balance at 8 per cent. Good reasons for selling. Inquire of

Hambleton & Hambleton,
Real Estate Brokers,
2036 Mariposa. 'Phone Main 225.

FOR SALE—Business for lady that is paying present owner $100 per month over and above expenses; experience not necessary, as present owner will stay with purchaser until she can run business. If you have $1700 and want a refined business this is a rare opportunity. No competition.

Hambleton & Hambleton,
Real Estate Brokers,
2036 Mariposa St. 'Phone 225.

For Sale or Exchange

$1200—20 acres east of Fresno; unimproved; good water right; will trade for house or lots in city.

$3000—20 acres near Clovis; all improved to vines, trees and alfalfa.

$3500—20 acres all in Muscat vines; 4-year-old; no alkali; no hardpan; fine soil. Will trade for house near Catholic church.

$4500—40 acres near Parlier, 9 acres Emperor grapes; 12 acres peaches; 8 acres alfalfa; 7 acres apricots; good land and water right.

$125 Per Acre; 80 acres with pumping plant; near Del Rey; 40 acres Muscats, 20 acres peaches; 8 acres alfalfa. Very cheap; ¼ cash; balance easy terms.

Pearson's Exchange. Next to P. O.

FOR SALE—Great bargain; finest, highest building block east of Fresno. Apply 308 Forsyth bldg. No agents.

FOR SALE—On monthly installments. Two lots, fenced, with a two-room cottage; barn and young fruit trees, in Belmont addition. E. S. Van Meter, Rooms 12 and 13, Temple Bar bldg.

$7000—40 acres improved; 20 acres Muscats; 4 acres peaches, 5 acres old orchard; 10 acres alfalfa; trays and boxes. Good 4-room house; large barn; chicken houses, 2 horses, 2 cows, chickens and implements; half cash.

$65 Per Acre—160 acres; 12 miles from Fresno; 85 acres alfalfa; 15 acres leveled ready for planting; bal. unimproved; 6-room rustic house, barn, etc. Will sell in 40-acre tracts and take city property as part payment.

$2500—80-acre stock ranch; house and barn; $1500 cash.

$4.50 Per Acre—590 acre stock ranch; 1 mile from town and creamery.

$1000—20 acres alfalfa; 4 miles from town.

Sunset Realty Co., 1926 Mariposa St.

## TENTS AND AWNING.

**FRESNO TENT & AWNING CO., 1824 Fresno. 'Phone Main 663. Work guaranteed. Prices reasonable.**

## MISCELLANEOUS.

MRS. SEAWARD—Medium, can be consulted daily. Room 8, over Postoffice. Hours, 10.05 a. m. to 5 p. m. Meeting Sunday evening.

**CHILDREN'S Home Society of California, Mrs. Annie M. Wilcox, district superintendent. 123 Angus street.**

## WANTED—SITUATIONS.

WANTED—Position as stenographer or stenographer and assistant bookkeeper by competent and reliable man. Address R. Box 33, this office.

WANTED—Position as book-keeper or salesman in general merchandise store. Good reference. Book-keeper, 33, Republican office.

WANTED—First-class cook, wants position in restaurant or hotel. Address 657 I street. Tel. Main 1379.

WANTED—By a young Danish girl, a place as second girl or nurse girl. Apply 753 I street. 'Phone Black 1243.

WANTED—Position as book-keeper or salesman in general merchandise store, good reference. Address J. W. Noble, Laton.

WANTED—Position on ranch; can furnish references; also had experience as foreman. Address 2041 Inyo St.

WANTED—Position on ranch by man and wife; experienced foreman and good cook. Apply 2041 Inyo.

WANTED—Position by experienced foreman, stock and farmer. Best reference. P. Bell, 1235 L street.

WANTED—By a good Japanese boy, position as milker. Japanese M. E. Mission. 'Phone Main 1274; 1259 Tulare street.

WANTED—Work in city by handy, strong man. Address M., Box 2, this office.

WANTED—Position in store or office, by young man of good character, from the East. ... W. H., Box 5, this office.

SITUATION — Wanted bookkeeper with good general office experience, shorthand and typewriting; character must be first-class. Address in own hand writing, with copies testimonial to X Y Z, Republican office.

WANTED—Position on vineyard by thoroughly experienced man; can give references. Address J. C., box 4, this office.

## WANTED— Miscellaneous.

WANTED—A good driving mare, from 3 to 5 years old. Call for A. M. Thomas, 3112 Tulare street.

WANTED—Family and single washing and ironing. 'Phone Red 1176.

WANTED—Alfalfa hay in stack. West dairy. 'Phone State 2045.

WANTED—A buyer for forty acres of improved land in Clovis Colony. Address Mrs. M. A. Thomas, R. No. 1, Oleander.

WANTED—Pupils to learn hypnotism; complete courses or partial. Address 2538 Mariposa street.

WANTED—To rent; modern 4 or 5-room cottage. Centrally located. Rent must be reasonable. Address P. O. Box 64.

WANTED—From the owners, one improved twenty and also one improved forty-acre lot within six miles of Fresno. C. L. North, 1005 J street.

WANTED—200 second-hand stoves at City Furniture Co. We pay high price for them, 1143 K street. 'Phone Main 1877.

WANTED—Boarders and roomers, at 1257 M street.

WANTED—A child to board; a good home. Apply 225 Effie street. Phone 963 main

WE CAN SELL your property. List it with us and be convinced. We have customers and want more city and country property. Call and see us. Pearson's Exchange, next to P. O.

WANTED—Two roomers to board; men preferred; good location; 756 Nielson avenue.

WANTED—To trade new first-class organ for young driving mare; 1227 R street. Phone Black 195.

WANTED—Six fresh cows; must be good milkers and good test. 'Phone State 2393.

**500 MEN to have old hats made new; Rourke, 2020 Fresno street Main 2006.**

## MONEY TO LOAN.

MONEY TO LOAN—On city property, in sums to suit. Haber Bros. & Co., 1140 J street.

## ESTRAYED.

LOST—Bay mare, 3 white feet. Star on forehead; brand S. D. on hip. Return to Nance Bros.' Cigar Store, and receive reward of $5.

ESTRAYED—Small brown mare. Finder notify Zapp's Transfer Co.

ESTRAYED— From my place, near Lockies, at Fowler, 2 yearling Holstein heifers. Notify F. A. Buchanan, R. R. No. 3, Fresno. Reward.

ESTRAYED — From Artesian wells, west of McMullin, dark bay horse; weight about 1050; had halter and long stake chain; lamp on right side. Notify H. Kissling, R. R. 5, Fresno, or 'phone Suburban 2045.

LOST—Sorrel horse, weight about 1100; white face, one white hind foot. Palo Alto stables, corner H, Merced.

## OSTEOPATHIC PHYSICIAN

DR. MINERVA KEY CHAPPELL—147 Forsyth bldg. Main 1240. Res. Main 720.

**DR. SARAH PUGH, Osteopathic physician; lady specialist. Room 151 Forsyth bldg. Phone Main 488.**

## BUSINESS CARDS.

J. J. Robinson, successor to Robinson & Todd, is still doing business at the old stand, 2148 Tulare.

HALBERT & Co.—House moving and raising. 'Phone State 2344.

J. A. EHMAN—The reliable contractor, builds modern houses at rate of $200 a room; city or country. Office with Ehman & Hobson, 2026 Mariposa St. 'Phone Main 542. Res., 2330 Santa Clara avenue. 'Phone Main 970.

WELL-BORING—Guaranteed. Orders promptly attended to. 1342 C. Main 1235. R. B. Garcia.

HAVE YOUR fall garments cleaned and pressed at French Dye works, 939 J street; Main 471.

ARCADE STABLES, 826 I street, main 346; second hand buggies for sale or trade; also store room for rent.

C. E. WHITE—Feed, livery and sale stable, cor. J and Mono. Main 975.

CHEAPEST FUEL—Shells and blocks. D. E. Nichols, 130 Effie. 'Phone Main 2381.

**T. E HUFF—Feed and livery Stables, cor. Fresno and H. Main 639.**

**ROYAL CAFE—1836 Mariposa street; Excellent 20c meals, 'Phone Blue 247.**

**CARPETS—Fresno Steam Carpet Cleaning and Renovating Works takes up, cleans and relays carpets, 'Phone Main 355. Wm. M. Stacy.**

Today is the Bond Election—See That Your Vote is Cast for These Needed Improvements.


## Grocery Specials

Fresh Bread, 3 loaves .....10¢
Fancy Coast Onions, 9 lbs. ..15¢
Germea, pkg. .....21¢
Eastern Sugar Cured Hams.....13½¢
Sour Pickles, qt. .....10¢
Stick Fly Paper, 3 sheets .....5¢
Lemon or Vanilla Extract, 2 bots. .....25¢
Rumford's Baking Powder, can .....26¢
Sapolio, bar .....6¢
Salad Oil, gal. .....63¢
Pickled Pigs' Feet, 3 for ....10¢
Butter Cup Cream, 3 cans...25¢

Our trading stamps are issued free with all purchases, groceries included. You can fill your home with valuable premiums free of cost if you but save these stamps.

## Bazaar Specials

15c Cocao Door Mats .....48¢
20c Dover Egg Beaters .....14¢
10c Toilet Paper, 8 pkgs. ...50¢
$1.75 Savory Roasters ....$1.19
15c Corn Poppers .....9¢
5 packages Matches .....5¢
5 Bars Toilet Soap .....8¢
$1 bot. Newbro's Herpicide 70¢
$1 Ayer's Hair Vigor .....70¢
$1 bot. S.S.S. .....70¢
19 inch Nickel Bread Trays..13¢
12c Wash Basins .....9¢

### 9 to 10 A. M.

FOR ONE HOUR TODAY

WE WILL SELL

Fleeced Pants for children; sizes 18, 20, 22; gray or cream; fleeced ribbed; 25c quality for ..... 5c

### Sateen Underskirts

A decided bargain.

Good, black sateen; fast dye, dust proof; 12-inch flounce; finished with two tucked ruffles, and an extra dust ruffle; specially priced at ... $1.25

### Women's Sweaters

Made of very soft, thick Saxony yarn, honeycomb stitch; leg o' mutton sleeves; long cuffs; good assortment of colors. These sweaters are destined to be very popular this winter; get yours now, while the choosing is best; specially priced at ... $3.85

### Girls Dresses

We are showing some very attractive garments and pricing them so that it pays better to buy them here than to make them; pretty plaids; ages 4 to 14 years; French styles; specially priced from ..... $1.50

### Wool Waists

All new; daintily fashioned mohair wool waists; made with a tucked front and panel back; leg o' mutton sleeves; tucked gauntlet cuffs; fancy collar; all colors; specially priced at .....$2.95

### 10 to 11 A. M.

FOR ONE HOUR TODAY

WE WILL SELL

Children's white cambric handkerchiefs, worth regularly 5c each; plain, hemstitched; to be sold, with a limit of 6 to each purchaser; for, each ..... 1c

### Black Waist

A special feature for Tuesday.

It is fashioned from an excellent quality of black sateen; a rich, glossy, brilliant black, that won't get rusty or fade; made with plaited and tucked front; full sleeves; latest style in every respect. Very pleasingly priced at ..... $1.25

### 11 to 12 M.

FOR ONE HOUR TODAY

WE WILL SELL

Children's School Hose; our famous 500 quality, that sells at 12 1-2c a pair and is the equal of any 15c stocking, for, pair ..... 8c

Limit of 2 pairs to a size.

20c FLANNELETTES 12¢

A splendid lot of wrapper flannelettes; full yard wide; fleeced back; striped or Persian patterns; heavy body.

22 1-2c SHEETING 18¢

A rare bargain with the cotton market still jumping skyward; 76 inches wide; unbleached sheeting; firm, round threads; free from dressing.

15c PILLOW CASES 10¢

Excellently made; large size 45x36 inches; linen finish; deep hem; hand torn and ironed.

40c DAMASK 25¢

Some 58-inch Table Damask in red and white and blue and white checks; oil boiled colors; won't fade; an exceptionally good bargain.

$1.35 COMFORTABLES $1.10

A lot of large sized bed comforts; silkoline covered and filled with pure white cotton; closely stitched; an excellent value that good housekeepers will appreciate.

UNION SUITS, 25¢

For women.

Gray, Swiss ribbed; full cut; regular sizes; taped necks; closely ribbed.

LISLE FINISHED VESTS, 25¢

Ladies' splendid quality lisle finished cotton vests in pure white only. High neck and full length sleeves. Neatly finished with beading. Price, garment .....25¢

50c VESTS, 42¢

Splendid weight; fleeced lined garments; fine, smooth cotton; silver gray; long sleeves; high neck; price, the garment, special. ..... 42¢

No pants to match.

BELT SPECIALS

Women's Patent Leather Belts, 2 piece shape; real leather backs; for ..... 25¢

Silk Tailored Belts, with eight rows of stitching; entirely new; special ..... 25¢

Silk Tailored Hour Glass Belts; nicely stitched; new shaped buckles; special .....49¢

40c RIBBON, 23¢

New fancy silk ribbons in Dresden; polka dot effects; plaids or Persians; values up to 35 a yard.. ..... 23¢

50c SHAMS—SCARFS, 29¢

White pillow shams and bureau scarfs; in a good variety of patterns and unusually low in price; cut out spachtel work; cord embroidered.

SILK GLOVES, 75¢

The regular $1 grade; very long and fine; 10 and 12 butons; Milanese silk; black or white.

## $6.00 TRIMMED HAT SALE

If the saving of $1.50 to $2.50 is of importance to you, then be here today to share in this splendid special.

We have specially prepared these hats for this sale. Modeled them after entirely new styles; the latest Eastern cities have adopted; crowded into them every possible ounce of value. The trimmings are good; no shoddy flowers; no slazy ribbons or cotton velvets; no careless stitching; every hat is as carefully made as those we sell at $10 and $12.

Very handsome silk velvet hats; in Tricorne and Colonial effects; all black; decorated with a nice ostrich plume and Louisine ribbon; cut steel ornaments complete the stylish effect.

**$6.00**—Maxine Elliott shapes in brown, navy or blue velvet; trimmed with fancy wings and knots of velvet to match; gilt or jeweled ornaments.

**$6.00**—A swell hat of all silk with a tucked velvet crown; the hat is designed in pompoms and knots of ribbon and velvet held in place with an exceedingly pretty ornament.

**$6.00**—A stylish hat for middle aged women; silk turbans; decorated with 3 ostrich plumes and knots of velvet; the bandeau is formed entirely of ribbon.

**$6.00**—A special price for a very handsome hat; a new French felt, with a turned up and crinkled shape; entirely different from the earlier models; trimmed with open work applique; fancy feathers; knots of velvet and ornaments.

## SILK REMNANTS GREET YOU TODAY

All the short yardages remaining from the Big Silk Sale—the most successful ever held in Fresno—about 600 yards left; lengths run from 3 and 4 yards up to 9 and 10 yards.

10-inch Wash Taffeta Silks, 60c quality, closing price, yard ..... 29¢
90c Messaline or Peau de Cygne Silks, closing price, yard ..... 53¢
100c Peau de Soie Silks, 20 inches wide, closing price, yard ..... 63¢
$1.75 Taffeta Silks, 30 inches wide, closing price, yard ..... $1.05
$2.00, $2.50, $3.00 qualities to be closed out at the same big price reductions.


# BOND ELECTION TODAY

## City Officials Formally Present to Citizens of Fresno Their Plan for Public Improvement — Mayor Lyon and Trustee Sunderland Address Mass Meeting.

Today the voting citizens of Fresno will decide whether or not they wish the municipality to be provided with an adequate sewer system and a new city hall. The work of the campaign for the bonds is finished, the last word has been said in the arguments for and against, and there is but the trip to the polls for every public spirited citizen and the count in the evening. The mayor and trustees at their meeting yesterday forenoon expressed themselves as well assured that the result will be satisfactory.

**Polling Places.**

The polling places for the various voting precincts are given here again. Every voter, unless specially transferred is in the same precinct as at the time of the last city election. The exact boundaries are described in the election proclamation issued by the City Trustees:

**No. 1. Church building, corner O and Stanislaus streets.**
**No. 2. Haldeman's store, corner O and Merced streets.**
**No. 3. Fresno House, corner Tulare and M streets.**
**No. 4. White's store, corner P and Ventura streets.**
**No. 5. Aguirre's store, corner J and Ventura streets.**
**No. 6. Woodward Brothers' store, 839 J street.**
**No. 7. City Hall.**
**No. 8. Tunzi's warehouse, Stanislaus street, near J.**
**No. 9. Engine House No. 3, corner Fresno and E streets.**
**No. 10. Burleigh's warehouse.**
**No. 11. Lowell school house.**
**No. 12. Chemical Engine House, No. 1.**
**No. 13. Number 1027 J street.**
**No. 14. Rear of 1128 I street.**

Chief of Police White has given orders that all saloons shall be closed today until the time the polls close in the evening.

**Addresses at Revival Meeting.**

The final gun of the campaign for the bonds was fired last night at the Bulgin and Gates revival meeting, in the big tent at the corner of P and Mariposa streets. The evangelists had offered the use of their platform to Mayor Lyon and members of the Board of Trustees, that they might have an opportunity to address such a large audience as a mass meeting of citizens on the eve of the election. Dr. Bulgin had already expressed interest in the election on Sunday, when he and some of the local ministers said they hoped the bonds would be passed.

**Bulgin on Dime Foolishness.**

After the opening services, Dr. Bulgin took the stand and opened his remarks with a reference to the kind of people who are penny wise and dime foolish. Such could be best typified, he thought, by the man who would skin a flea for its hide and tallow and spoil a dollar knife in doing it. Or by the man who would spend hundreds and thousands of dollars in building up a lovely home or in doctoring and nursing a beloved child back to health, and then vote against providing an adequate means of sewering his city so that it might be healthy and a wholesome place to live in.

Happiness and health, he considered the best surroundings for a whole-souled man. The material man must be looked after as well as the moral and spiritual; people have to be made clean before they can be converted.

"I am criticized a great deal," he said, "because I tell some funny stories from the pulpit. In fact, a good old Scotch brother came up to me a few days ago and told me that he thought I was not doing right by cracking jokes from the pulpit. He said that the inspired word that was to turn sinners to righteousness should not be made trivial by a smile.

"I did not want to hurt the good brother's feelings, so I just handed him a quarter and said, 'Take this and buy a bottle of Carter's Little Liver Pills. Your liver is out of order.' And he took the quarter.

"I hope this city will be gotten into the best of physical condition, in order that there may be a good foundation for the spiritual superstructure. Godliness comes through cleanliness. I will now introduce your mayor to you."

**Mayor Lyon Speaks.**

Mayor Lyon spoke as follows:

"I must say, ladies and gentlemen, that by virtue of being mayor of this city, a man is every day placed in peculiar, new, and novel positions, and this is one of them; but as I have been invited to address you for a few moments on matters of vital interest, not only to you who are present, but to every resident of the city of Fresno, I shall do so without any more hesitation than my natural embarrassment before such an audience would cause.

**Cleanliness Has Its Place.**

"In the Bible, we find that 'cleanliness is next to Godliness,' and a person naturally presumes from the way this statement is put that the cleanliness must come first, after which the Godliness will naturally and necessarily follow. Now, with this idea in view, not only the present city administration, but the last one as well, attempted several different times to place our city in a clean and sanitary condition, or so nearly so that the ministerial work required in the last step above cleanliness would be lessened to such a degree that it would be more effective.

"Ordinarily, business matters should not under any circumstances be discussed in a place set apart for worship, that is unless those business matters appertain directly to the welfare of religion, and I am not conversant enough with the subjects that audiences of this kind usually hear, I must necessarily make this address brief.

**Public Duty**

"In municipal affairs, it is the duty of all right-minded citizens to work harmoniously together for the advancement of the city in everything that tends in the right way to its improvement in any direction, and a city can be improved to the eye of the visitor or even of its own residents in no better way than by the way of the erection of substantial church buildings, substantial school houses, paving of its streets, laying of its sidewalks, by the maintenance of a few public parks to which the citizenship may go in their hours of leisure and commune awhile with nature, leaving cares and troubles behind; or where the children of our community can take their vacations or picnics, and added to all this a city will be considered a back number unless it has commodious and substantial city buildings in which its officers may transact the business of the city in such a way as to reflect credit upon the city, and above all, every city must have a well-equipped and sufficient sewer system as a guarantee to the health and sanitation of its inhabitants in order that epidemics such as visit our swamp-ridden southern cities may not attack us and sweep our citizenship from the earth. And as there is now pending before the citizens of this community bonding issues upon which you are asked to cast your ballot tomorrow, which if carried will enable us to inaugurate an adequate sewer system and erect a sufficient city hall, some of the ministers of the city, realizing the importance of this question, have invited me here this evening.

**City Hall a Disgrace.**

"As the present mayor of your city, I must say that it is a disgrace to ask any administration to conduct the municipal affairs of this city in the building known as the present city hall, as it is entirely inadequate, and I might say filthy, and only sufficient in size to accommodate about one-third of the city officials, the others scattered at two different parts of the city where their offices are attempted to be maintained, but I dare say there is not a person in this audience who can tell me where the various city officers can be found, and all that the administration is asking is that permission be given to erect a building which would not only be in harmony with the growth and welfare of our beautiful city, but which would be a credit to it, and also enable the officers to transact the business entrusted to them in a proper and efficient manner.

**An Imperative Necessity.**

"As for the sewer, nothing need be said to those of you who are familiar with the circumstances, because this is an imperative necessity, for several reasons.

"First, the manner and method of disposal of the present sewage is offenseive to the citizenship of West Park and for that reason the courts of justice of this county have, at the request of these West Park people, placed a permanent injunction upon the use by the city of its present sewer system under the present manner and means, which injunction these citizens can enforce at any moment and the enforcement of which, of course, would be immediately disastrous.

"Second, all of that part of our city south and east of Mono street is inadequately and improperly sewered, and for the past month the filthy sewage of the city has been overflowing at manholes and flooding the grounds around the K street school and at other places in that vicinity simply because it is not large enough to carry off the sewage that naturally comes from that part of the city, and, of course, it is not necessary for me to say that this condition of affairs will spread disease and pestilence throughout our city and possibly cost the lives of our innocent children who are compelled to attend the school on that side of the city. Taking these matters into consideration, I can only again repeat that it is not necessary for me or any one else to even ask the citizens of this community to vote in favor of the sewer bonds because we must have them, and they must be carried.

**Cost Will Be Small.**

"Some of you may possibly object to voting bonds because of the added expense of the payment therefor, but this expense you will never notice for you can figure for yourself that even if it becomes necessary to increase the rate of taxation to such a point where the increase would cover the full, entire and complete payment of these bonds, that that would only be about 77 cents per year to be paid upon every one thousand dollars' worth of property owned by each individual in the city, and there are none of us who can afford to have it said that in order to save to our own financial interests the sum of 77 cents for each thousand dollars' worth of property that we own we have taken a position to compel our children to be educated in school buildings and reside in a city where by a filthy sewer system they are each and every one exposed to sickness and disease to which possibly many of them may finally succumb.

**How to Raise Money.**

"I trust that the people of this city will appreciate the attitude the present administration has taken toward the railroad company and other corporations. Upon investigation we find that these corporations are vastly undertaxed and are enjoying privileges for which they should liberally pay the city, and will when the next assessment roll is made out. In this manner, do we prepare to meet the maturing bonds.

"I thank the members of the ministerial union for their kind invitation to speak here tonight, and trust I have made a few converts to our cause. I hope, gentlemen, that your moral efforts in our community may inure to the moral uplifting of Fresno. I thank you all for your kind attention."

**Trustee Sunderland.**

Trustee Sunderland from the eighth ward spoke upon behalf of the city board. He expressed his appreciation of the courtesy of the meeting in permitting the city officials to speak, saying that it was the first occasion he knew of in which such a meeting had been addressed on any subject than that of the Bible. Dr. Bulgin and the mayor had both stolen his text, but he would talk on the theme just the same.

Mr. Sunderland considered it the solemn duty of the city officials to go on an active campaign for the municipal improvements that they considered necessary. They would be very delinquent of they did not. It might be very well said that the trustees could put up with living over a livery stable, but the city could not afford to have them do it; or have it said that the city was not enterprising enough to provide suitable quarters to have its business transacted in.

He described in particular the bad conditions of the sewer in the south part of town, a menace to the health of one of the largest schools in the city.

"Now, under the laws of our country, none of the women have a vote, and possibly many of the men have not qualified themselves, but all of you can use your influence to see that the voters that you know go to the polls tomorrow and vote right. If any there are who are opposed to the bonds, tell them of the urgent reasons that you know of why they should be passed."

**Bulgin Proposes a Bargain.**

At the close of Sunderland's address, Dr. Bulgin rose to speak another word for the bonds. In doing so, he said that he felt the importance of being on thes ame platform with city officials.

"But even on such an august occasion as this," he said, "I will try to hold up my own part. That's something like an Irishman whom I knew once. He appeared on the street with his nose spread all over his face.

"'How did it happen, Mike?' asks a friend.

"'I can't tell ye how it happened, but I can tell what led up to it. It was this way. Mrs. McCarthy came over to the house and says to me: 'Mike,' she says, 'can ye mind the baby while I go down town shopping?' 'Sure,' says I., and goes over. I was minding the baby as good as I could be, when after a while I hears a noise and in walks McCarthy, the baby's father.

"'And what are ye doin' here?' says he.

"'Holding my own,' says I.'

"Now, I would like to make a bargain with the mayor and the trustees. We will all go to the polls and vote for the bonds tomorrow, if they will get up early next Sunday morning and go to church."

**A Governmental Collection.**

Rev. H. W. Peck then got in his part of the work as chairman of the finance committee of the evangelical services, and proposed a collection to complete the fund for the rest of the week. He said that as the trustees were so glad of the opportunity to speak, they might also help. So Mayor Lyon and Trustees Sunderland and Anderson got down with the other ushers and passed the hat. The committee has yet to report whether the municipal contribution boxes were especially well filled.

---

The ladies of the Unitarian society will hold a rummage sale Thursday, Friday and Saturday of this week at 960 I street. Any of their friends desiring to donate anything for this sale will please notify Mrs. T. C. White. *


## Your Prescriptions require special attention just now

On September 1st the new Pharmacopoeia became official. This is the standard of authority for druggists and physicians in the making and prescribing of medicinal preparations. The new Pharmacopoeia makes many important changes in old remedies and introduces many new ones. We are provided with every new or changed preparation now official. We are thoroughly familiar with all the new requirements.

This is a time when prescriptions should have the intelligent care and scientific attention that we provide. The protection we can afford you costs nothing extra.

**Buker & Colson Drug Co.**
FRESNO CALIF.
Phone Main 87.

## TIN WEDDING Wednesday

November 1st 1905

All Our Tin and Agate Ware, Stoves, Heaters, etc., etc.,

## BELOW COST

We are going to close out this part of our stock entirely and bargains will be as plentiful as SUNSHINE IN FRESNO

WORMSER FURNITURE CO.
Patterson Block
J STREET, FRESNO.
WHERE THEY DO THINGS

THIS IS THE NEW '06 WHITE
Come and See It
At Our Garage
WATERMAN BROS.
1222 I Street Phone Main 314


"The Chamber of Commerce has Endorsed the City Hall and Sewer Bonds—be sure to vote Tuesday, October 31st."


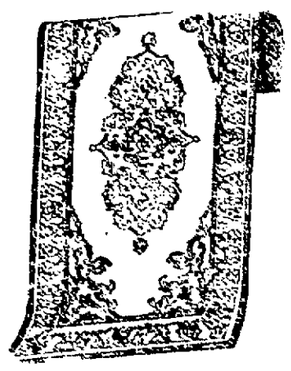

**You Can Buy Rugs Here For as little as 5¢**

or you can go as high as you wish.

These 50c rugs are a yard wide, come in a large assortment of colors and designs and are all wool with fringed ends.

We have some beautiful Wilton velvet rugs for $50—and they're just as handsome as can be while their quality is without equal anywhere for that price.

**W. Parker Lyon**
THE FURNITURE KING
1132-1140 I Street.


## MAKES AN OBJECTION

### Weihe Says City Proposes to Spend $50 an Acre—An Explanation.

Fresno Republican—I address you this letter as one of the heavy taxpayers of Fresno, seeing that you have published in your late issues the views of the Fresno people largely interested in its prosperity, like myself, in the proposed bond issue. Such men as Louis Einstein, O. J. Woodward, L. L. Cory, Emory Donanoo, R. D. Chittenden, D. C. Barstow, A. L. Redlick, W. W. Eden, George M. Boles, James Gallagher, C. W. Barrett, A. M. Drew, Frank Helm, Frank Short and others of equally good standing, are certainly entitled to full consideration, and all these men are in favor of having the horrid condition of our present sewer system corrected by making necessary enlargements and getting a proper septic tank to do away with the present objectionable foul odors at the sewer outfall. I agree with them, decidedly and every man will or ought to, but these gentlemen seem to overlook the fact that in the proposed estimate of expenses to be paid by the Fresno tax payers, to be secured by bonds, there is an item of over $00,000 to be paid for 1000 acres of land at the present outfall; $50 per acre, and even more, when I myself have made a written offer to our city trustees, to sell them 640 acres at the present outfall, and all down-grade from it, at $15 per acre. My offer has been ignored. Does that look honest? We should not vote for the city's money to be wilfully diverted, but of course we should, and can have the necessary work done without delay, under present laws, in an honest manner.

AUGUST WEIHE.

San Francisco, October 29, 1905.

It should be stated, in reply to Mr. Weihe's letter, that it is not proposed to pay $50 an acre, or any other definite sum, for the sewer farm. The land is to be condemned, and paid for at whatever price impartial appraisers may fix. Mr. Weihe's offer of land in the same neighborhood for $15 an acre, and the fact that part of the land proposed to be bought, has recently been purchased by its present owner for $15 an acre, will be before the appraisers, and will tend, unless counteracted by other facts, to fix the value of the land at $15 an acre. In any case, no more will be paid for the land than it can be proved by appraisment, to the satisfaction of the court, certainly no such price as $50 an acre is likely to be paid. It is unfortunate, from Mr Weihe's standpoint, that his was not the land selected for the sewer farm, but we can not see that his natural personal objections on this score constitute a public issue—Editor Republican.


## CUT GLASS

in all its richness and elegance is here in a great variety.

Never before has there been gathered together in one store such a beautiful assortment—there's so many handsome cuts, so many different designs and so many beautiful pieces that words fail to express your admiration.

From the tiny bom-bom dish up to the immense punch bowl, you'll find the same beauty, richness and elegance.

See the window display.

**H. B. OBERLIN**
PROGRESSIVE JEWELER
1119 J Street. Fiske Block


## Another Charge Against Lute.

Should H. G. Lute be turned loose by a Visalia jury he will have another jury to meet in this county. Lute is now in Visalia, held on an arson charge. Yesterday William Harvey, Sr., went to Selma and swore to a complaint charging him with cruelty to animals. Lute drove a horse to death. On September 21st he hired a team in Selma and drove to Fresno. From Fresno he drove to Visalia and from there back to Selma. One of the horses died from the terrible exertion. The charge was made by Harvey in behalf of the Fresno Society for the Prevention of Cruelty to Animals.


**From Seed to Pantry.**

The seed wheat is sown by machinery. The ripened grain, in the most favored wheat belts, is cut, threshed and sacked by machinery, after which it is shipped to the Globe Mills, to be made into "A 1" Flour. From the seed wheat that is sown to the finished product delivered by your grocer no human hand has touched "A 1" Flour. Ask your grocer about it. *

**Notice to Hunters.**

All persons hunting or trespassing on Section 29, T 14, R 22, will be prosecuted to the full extent of the law. M. H. Smith, P. C. Foutz, J. Shepherd, P. Freeman, A. Butler, D. Radley and M. L. Dean. *

**Old Aunt Fortune's Bottle.**

Is the old-time remedy for all aches and pains, for internal and external use. A purely vegetable extract. At Smith Bros.' Drug Store. *

**Dr. J. L. Martin.**

Physician and Surgeon, Rooms 1, 2, 3 and 4, Green building, corner J and Fresno streets. 'Phone Main 534. *